

22 23
27 26

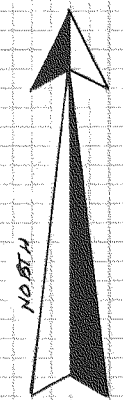
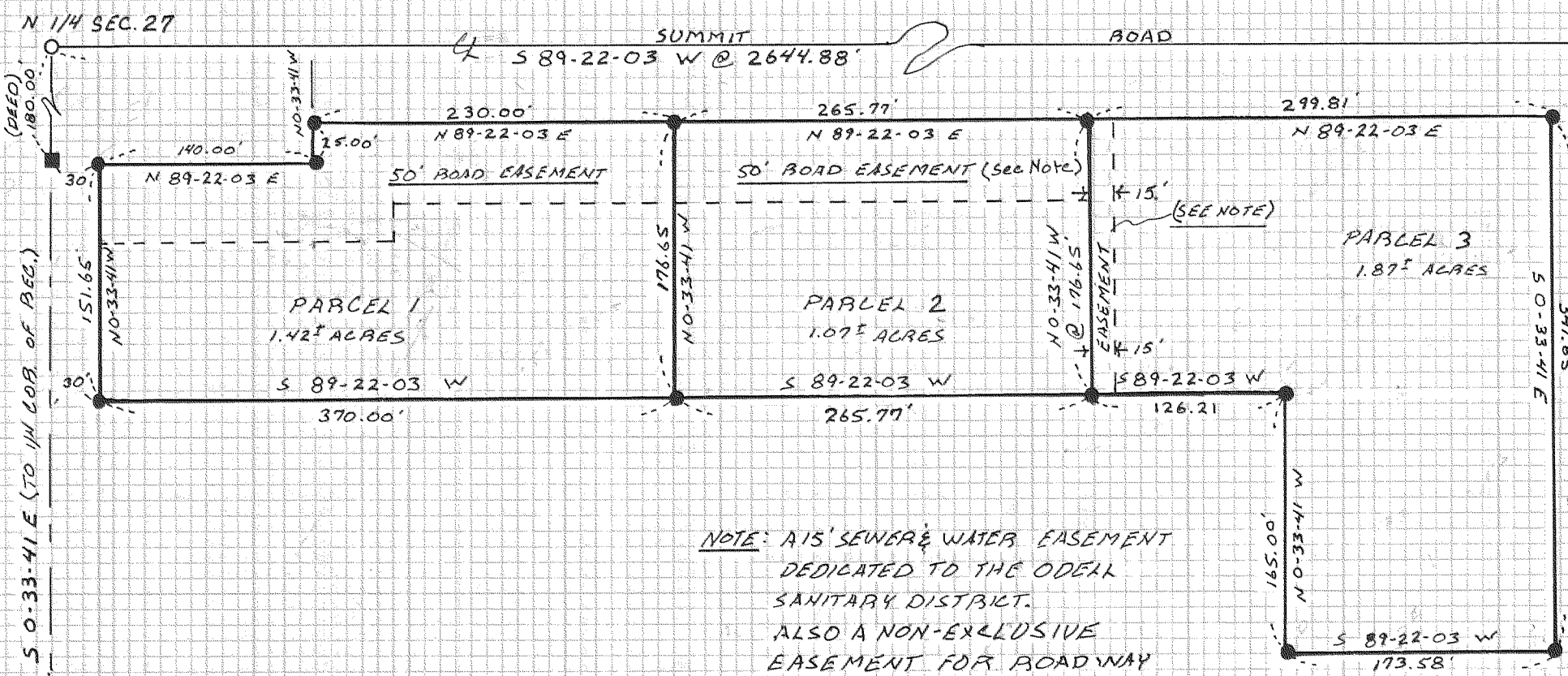

BASIS OF BEARING: ASSUMED

NOTE: A 15' SEWER & WATER EASEMENT DEDICATED TO THE ODELL SANITARY DISTRICT. ALSO A NON-EXCLUSIVE EASEMENT FOR ROADWAY AND UTILITIES OVER AND ACROSS A STRIP OF LAND 50 FEET IN WIDTH

WY EAST 1/4 RD. S 0-33-41 E (TO 1/4 COR. OF REG.)

REGISTERED PROFESSIONAL LAND SURVEYOR

Roy O. Gaylord

OREGON
JULY 13, 1978
ROY O. GAYLORD
1915

FILED

DEC 02 1982

Walter A. ...
COUNTY SURVEYOR
DEPUTY

SURVEY FOR
ELDON CATES
ODELL OBE.

SURVEY LOCATION & DESCRIPTION

THE NE 1/4 OF SECTION 27,
T. 2 N., R. 10 E., W. 1 M.

LEGEND

- SET 5/8" x 30" I.R.
- FOUND MON. OF RECORD
- CALC., NOT SET

TERRA SURVEYING

DATE: JUNE 1982
SCALE: 1"=100'
PROJECT: @214
P.O. BOX 617, H.A. ORE. (503) 386-4531

SHEET 1 OF 1

82052