

RESUMÉ

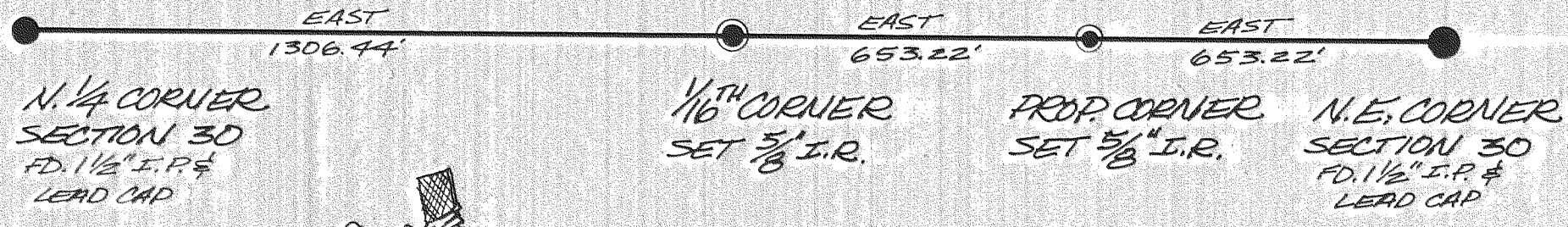

N. 1/4 CORNER  
SECTION 30  
FD. 1 1/2" I.P. &  
LEAD CAP

1/16" CORNER  
SET 5/8" I.R.

PROP. CORNER  
SET 5/8" I.R.

N.E. CORNER  
SECTION 30  
FD. 1 1/2" I.P. &  
LEAD CAP

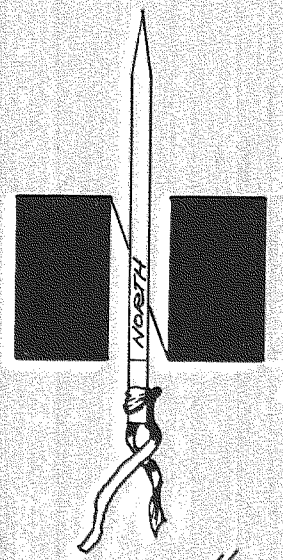

SCALE 1" = 300'  
ASSUMED BASIS OF BEARING

REGISTERED  
PROFESSIONAL  
LAND SURVEYOR

OREGON  
JULY 17, 1970  
ANTHONY C. KLEIN  
932

FILED  
4/25/81

COUNTY SURVEYOR

H.R.C. SURVEY DEPT.  
SURVEY ALONG THE NORTH  
LINE OF SECTION 30  
T. 1 S., R. 10 E., W. 1 M.

DATE: 4/25/81 DRAWN BY: L.H. Daley  
SCALE: 1" = 300' DRAWING NO.