

BEN FOSTER

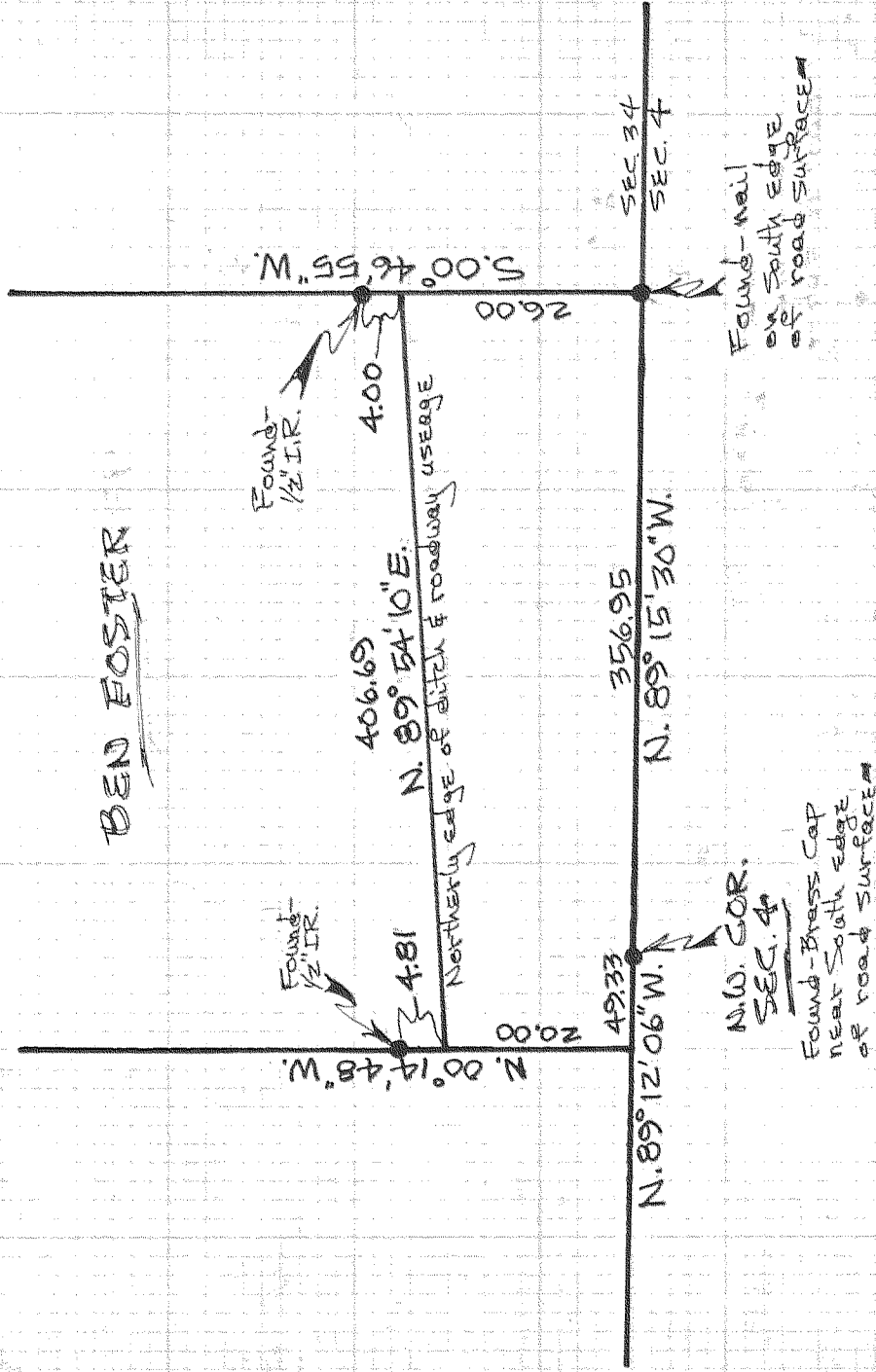

REGISTERED
PROFESSIONAL
LAND SURVEYOR

Danny L. Cron

OREGON
AUGUST 22, 1975
DANNY L. CRON
1028

JUNE 1, 1982

DEPUTY SURVEYOR

FOR BEN FOSTER

LOCATION - Actual roadway
USE of Smalin Road a
County Road along South
line of Sec 34, T. 1N, R. 10E,
W.M. thru BEN FOSTER Parcel

HOOD RIVER COUNTY,
OREGON

FILED

OPT 02 1982

[Signature]

DEPUTY

SCALE

1" = 100' East/West
1" = 20' North/South

Basis of Survey & monuments
found as per D.L.C. 5/1/80 survey

ROAD LEGAL: (Proposed)

Beginning at the NW corner of Sec. 4, T. 1S, R. 10E, W.M.; thence
N. 89° 12' 06" W. along the South line of Sec. 34, T. 1N, R. 10E, W.M.
a distance of 49.33 feet; thence N. 00° 14' 48" W. a distance of
20.00 feet; thence N. 89° 54' 10" E. a distance of 406.69 feet;
thence S. 00° 46' 55" W. a distance of 26.00 feet to the South
line of said Sec. 34; thence N. 89° 15' 30" W. a distance of
356.95 feet to the Point of Beginning.