

N. 1/4 COR.  
SEC. 33

Position as per  
H.R.C. & A.T.G. SURVEYS

NE. 1/4 COR.  
SEC. 33

Found - 5/8" I.R.  
as per Record

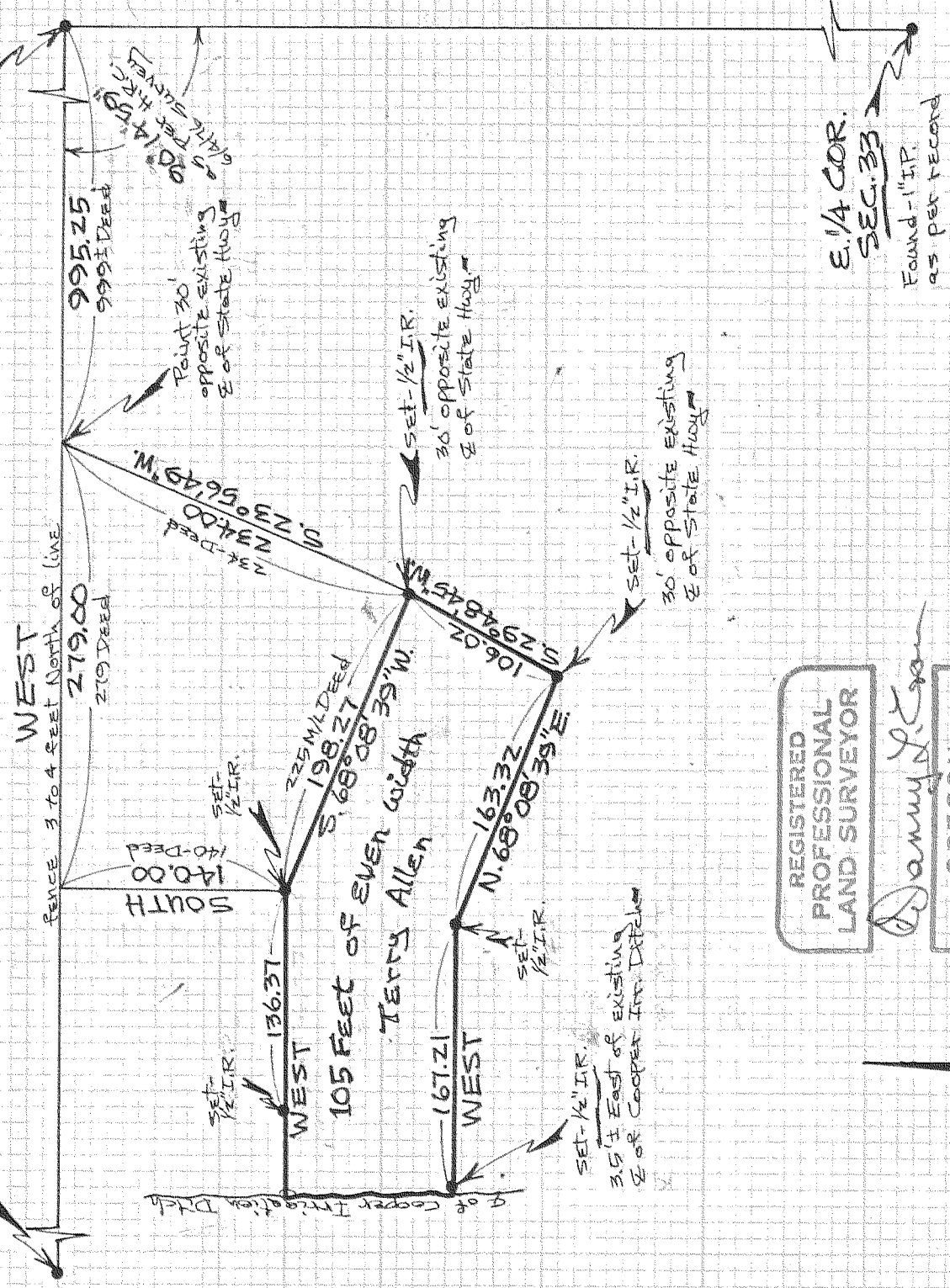

REGISTERED  
PROFESSIONAL  
LAND SURVEYOR

Danny L. Cron

OREGON  
AUGUST 22, 1975  
DANNY L. CRON  
1028

JUNE 5, 1982

E. 1/4 COR.  
SEC. 33

Found - 1" I.R.  
as per Record

TO SURVEY

FOR TERRY ALLEN

LOCATION: Parcel located in  
the N.E. 1/4 of Sec. 33, T.1N,  
R.10E, W.1M

HOOD RIVER COUNTY,  
OREGON

NOTE: Iron rod monuments  
set have yellow plastic  
cap stamped "LS 1028"  
affixed

SCALE = 1" = 100'

Basis of bearing assumed as  
North line of N.E. 1/4 of Sec. 33  
as being WEST as per Deeds

FILED

OCT 02 1982

*[Signature]*  
COUNTY SURVEYOR

DEPUTY