

N.W. COR.
SEC. 9

Found - A.R.C.
Brass Cap

N. 1/4 COR.
SEC. 9

Found - 3/4" I.P. as
set by Reynolds
from orig. Evid.

FILED

DEC 0 2 1982

BY *[Signature]*
COUNTY SURVEYOR
DEPUTY

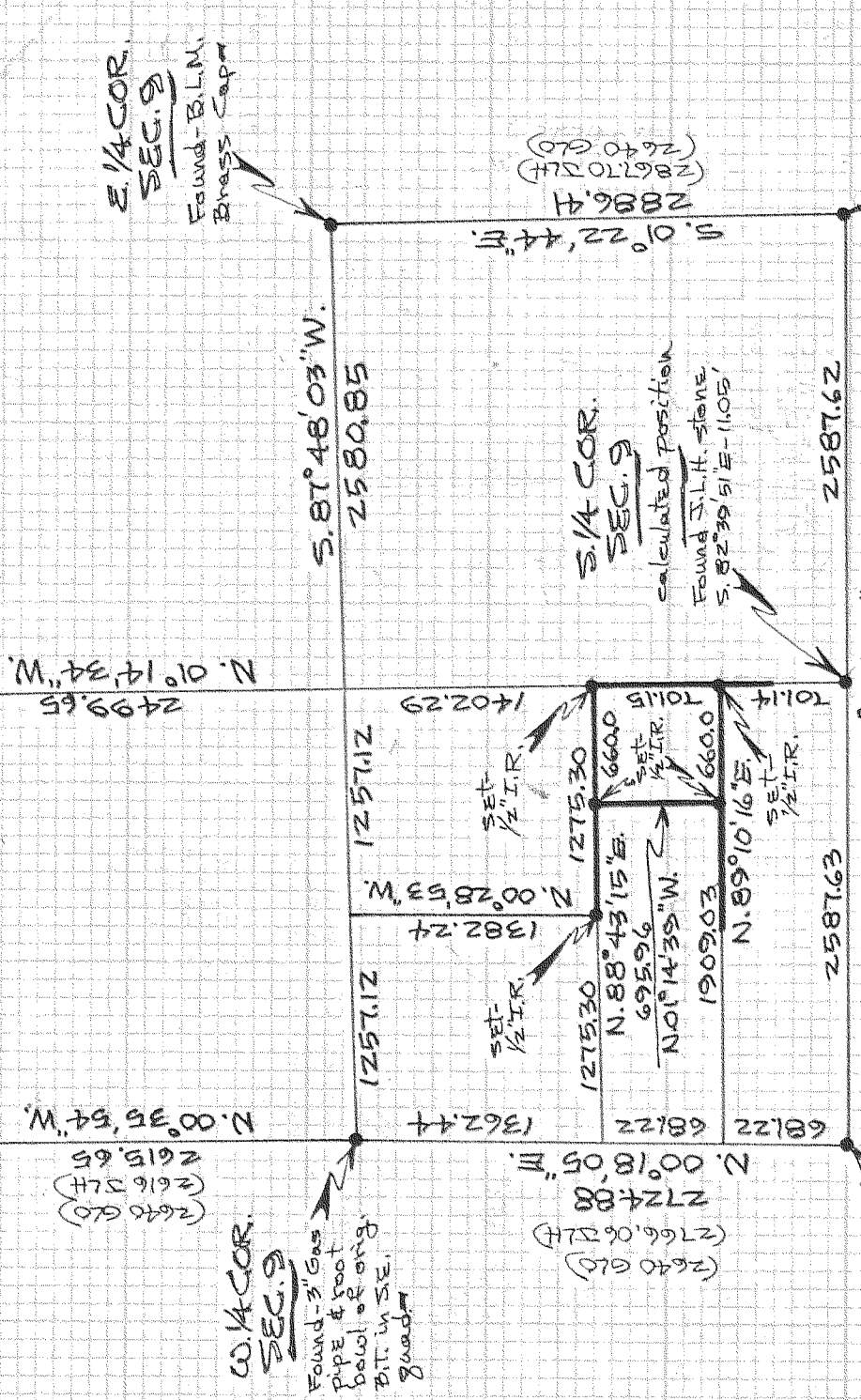

E. 1/4 COR.
SEC. 9
Found - B.L.M.
Brass Cap

W. 1/4 COR.
SEC. 9
Found - 3\"/>

(2640 GLO)
(2766.06 LH)
2724.88
N. 00° 18' 05\"/>

S.W. COR.
SEC. 9
Found - 1/2\"/>

S.E. COR.
SEC. 9

Found - marked
stone - Position accepted
on basis of J.L.H.
measurements in which
he found orig. Evid. of
cor. @ time of his survey

REGISTERED
PROFESSIONAL
LAND SURVEYOR

Danny L. Cron

OREGON
AUGUST 22, 1975
DANNY L. CRON
1028

JUNE 22, 1982

NOTE - Iron rod monuments
set have yellow, plastic
cap stamped 'LS 1028'
affixed

BY **SURVEY**

FOR - Bob Danko, Bill
Sturman, & Doug Sharkey

LOCATION - Parcels located
in the S. 1/2 of the S.W. 1/4
of SEC. 9, T. 15, R. 10 E.,
W.M.

HOOD RIVER COUNTY,
OREGON

D.L.C. Surveying
Deer Creek
Box 104
Portland, Ore.
Postdate, 9/04

SCALE = 1" = 1000'

ASSUMED BASIS OF BEARING =

(# GLO) = original Govt Land Office Survey

(# J.L.H.) = HENDERSON 1909 SURVEY BY TOMLINSON

Lines brushed & staked