

E COLUMBIA RIVER HWY.
U.S. HWY. 30

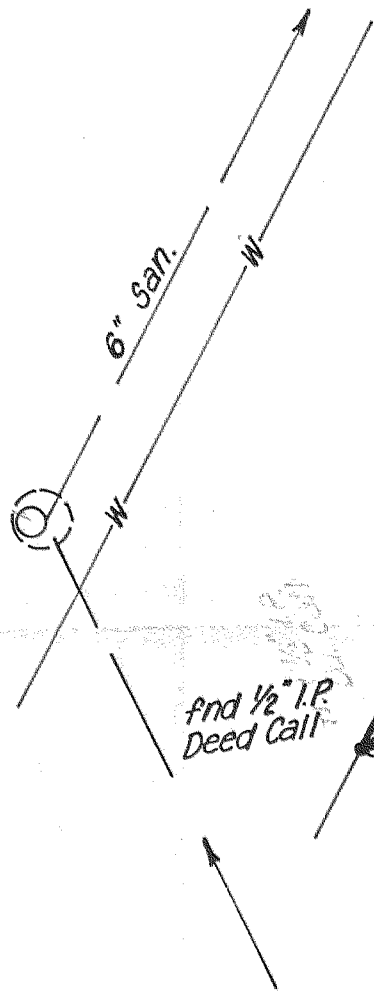

40'

fnd 1/2" I.P.
Deed Call P.O.B.
Bk. 28, pg. 143 & 144

'2600'

FILED

DEC 02 1982

Donald E. Marx
COUNTY SURVEYOR
DEPUTY

REGISTERED
PROFESSIONAL
LAND SURVEYOR

OREGON
OCT. 22, 1954
DONALD E. MARX
332

82033

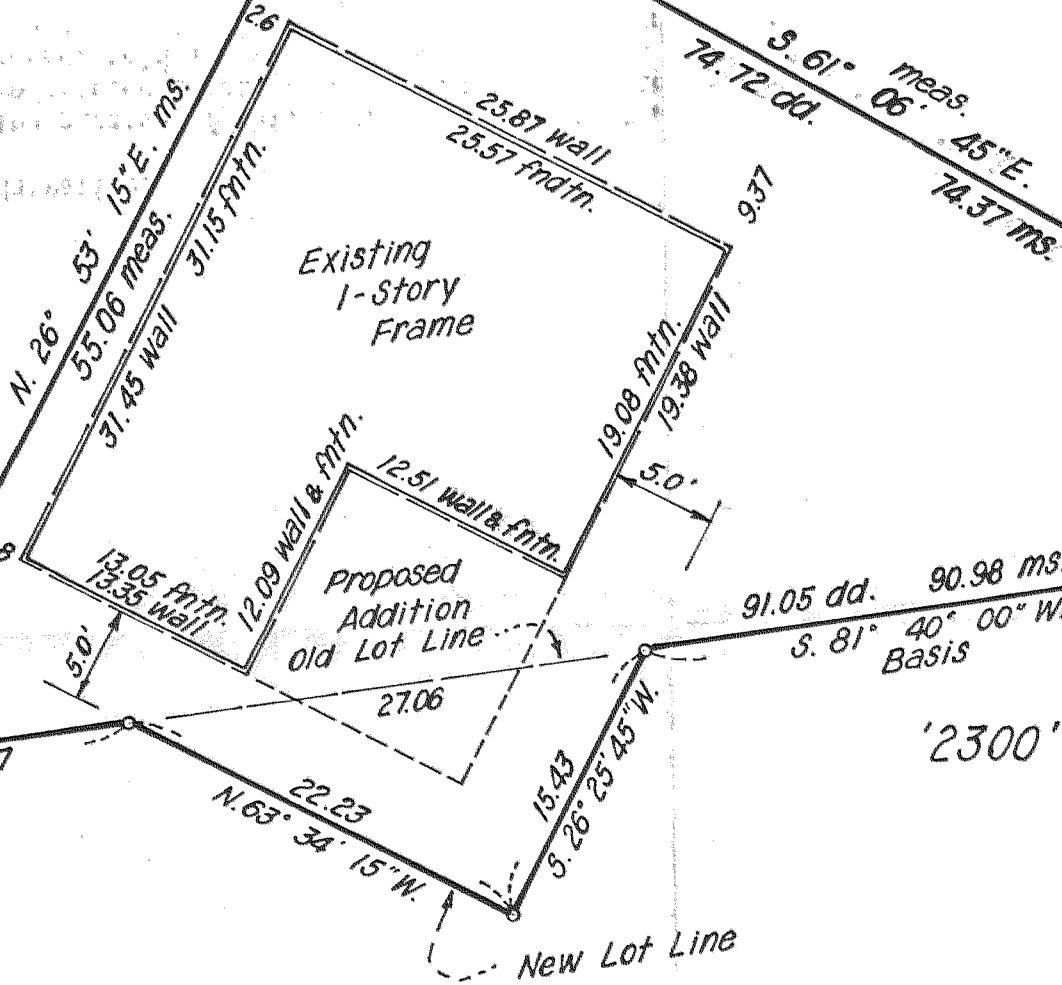

fnd 1/2" I.P.
Deed Call

'2300'

Scale: 1 in. = 10 ft.

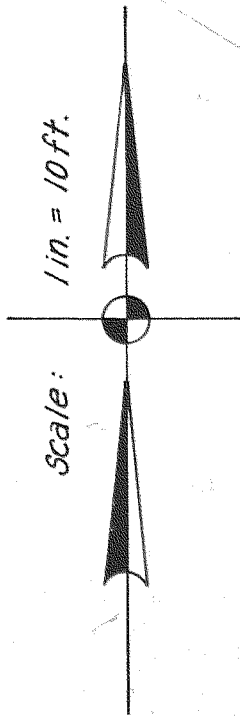

Client: P.C. NOR. BELL

SURVEY for LOT LINE ADJUSTMENT
of T.L. 2400 & T.L. 2300

Situated in the SE 4 SW 4 Sec. 12, T. 2 N., R. 7 E., W. M. ~ Hood River Co., Ore.

MARCHAX
Consultants

planning • surveying • engineering
500 Commercial Street • Gresham, Oregon 97030 • (503) 667-5550

checked by dem, Sr.
drawn by dale ~ Aug. 3, 1982
account no. 2079

Narrative:

The purpose of this survey was to effect lot line adjustment between the referenced tracts to accommodate a proposed addition. Deed call monuments were found, held and measured as shown. Basis of bearing is deed bearing held to the southerly line between two found monuments.

NOTES:

- 1.) "O" denotes 5/8" X 30" iron rod with plastic cap marked "MARCHAX" set;
- 2.) "M" denotes monument found as shown.