

N. 1/4 COR.  
SEC. 31

D.L.C.  
GOR.

N. 89° 04' 46" W.  
738.65

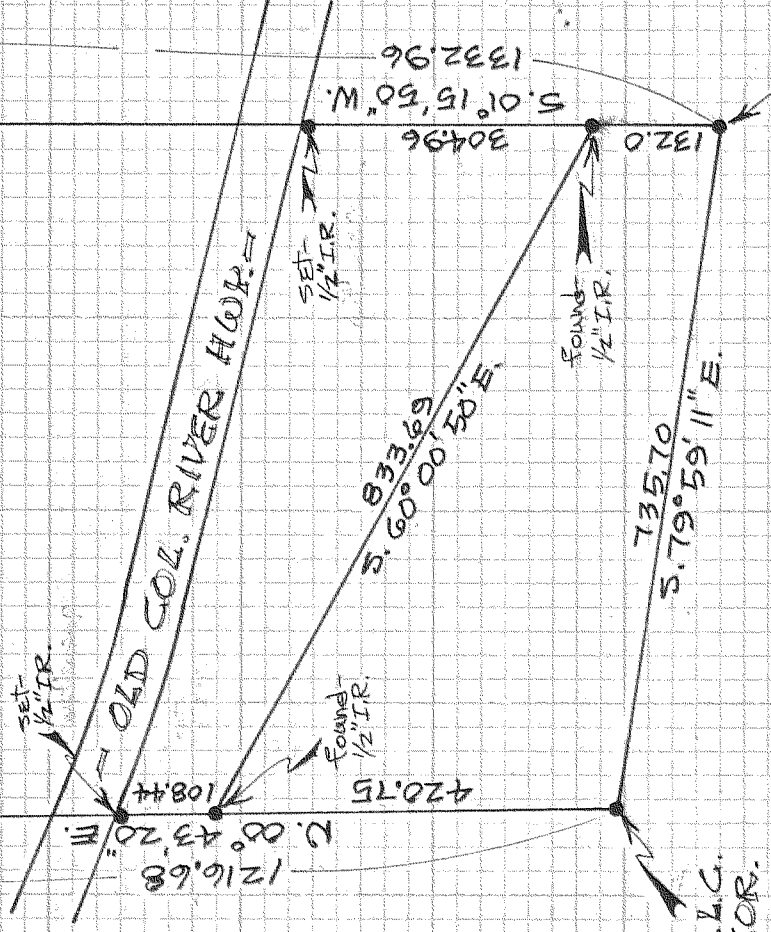

1/16th GOR.

**FILED**

DEC 02 1982

*[Signature]*  
COUNTY SURVEYOR

DEPUTY

REGISTERED  
PROFESSIONAL  
LAND SURVEYOR

*[Signature]*

OREGON  
AUGUST 22, 1975  
DANNY L. CRON  
1028

DEC. 23, 1981

66 SURVEY

FOR Jack Bryant  
LOCATION-Parcel located  
in the N.E. 1/4 of the  
N.W. 1/4 of SEC. 31,  
T. 3 N., R. 11 E., W.M.  
HOOD RIVER COUNTY,  
OREGON

Dan Cron  
D.L.C. Surveying  
5624 Trout Creek  
Parkdale, Ore. 97041

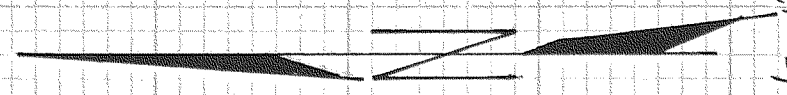

SCALE = 1" = 200'

Basis of bearing & survey  
control as per D.L.C. 5/16/78 survey