

N. 1/4 COR.
SEC. 15
found - Brass
cap in N.C.

N.E. COR.
SEC. 15
found - Brass
cap in N.C.

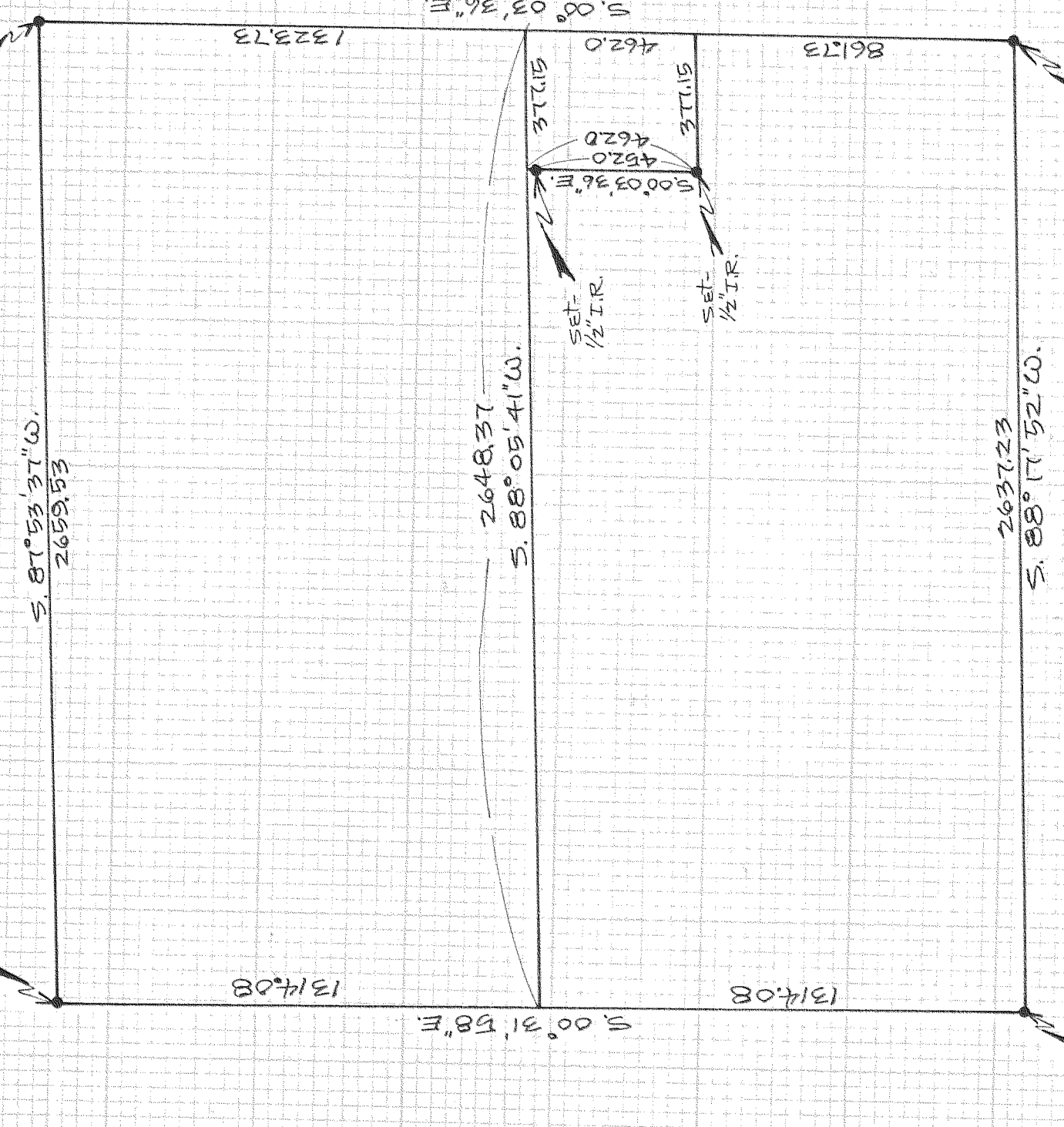

C. 1/4 COR.
SEC. 15

calculated position
as per P.L.S.
5/30/80 survey

E. 1/4 COR.
SEC. 15

found - 2 1/2 I.F.
with lead cap

REGISTERED
PROFESSIONAL
LAND SURVEYOR

Danny L. Cron

OREGON
AUGUST 22, 1975
DANNY L. CRON
1028

Jan. 16, 1982

50 SURVEY
FOR STEVE BENTON
LOCATION - Line located
in the S.E. 1/4 of the
N.E. 1/4 of SEC. 15,
T. 2 N., R. 10 E., W. 1 M. -
HOOD RIVER COUNTY,
OREGON

NOTE - Iron rod monuments
set have yellow plastic caps
stamped 'LS 1028' affixed

SCALE - 1" = 400'

Basis of bearing as per P.L.S. 5/30/80 survey

FILED

DEC 0 2 1982

Danny L. Cron
COUNTY SURVEYOR

DEPUTY

82029