

1" = 100'
SCALE
1" = 30'

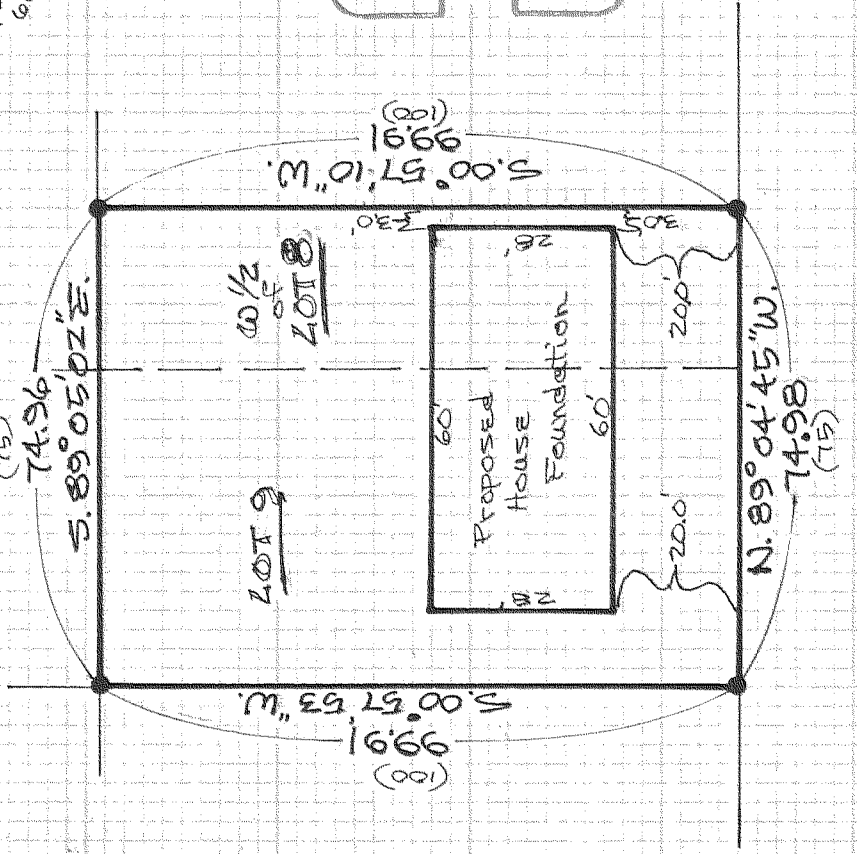

REGISTERED
PROFESSIONAL
LAND SURVEYOR
Danny L. Cron
OREGON
AUGUST 22, 1975
DANNY L. CRON
1028
March 26, 1982

CASCADE STREET

NOTE: Iron rod monuments
set have yellow, plastic
cap stamped "LS 1028"
affixed

Basis of bearing as per
D.L.C. 9/6/81 Survey

D.L.C. Surveying
Dan Cron
5694 Trout Cr. Rd.
Parkdale, Ore.
97104

FILED

DEC 2 1982

Deborah J. ...
COUNTY SURVEYOR

DEPUTY

⁸⁰
SURVEY
FOR Willard Jeffries
LOCATION - Lot 9 & the
W. 1/2 of Lot 8 of
Block 2 of Platted
Amended Plat of Idlewild
to the City of HOOD
RIVER - 3N1026DD
HOOD RIVER COUNTY
OREGON

D.L.C. COR.
Found - H.R. City
MONUMENT AS PER
RECORD & D.L.C.
9/6/81 SURVEY

S.E. COR.
BLOCK 9
Found - 3/4 IR.
as per record

Position as per
D.L.C. 6/6/81 SURVEY

S.E. COR.
BLOCK 8
Position as per
D.L.C. 6/6/81 SURVEY

486.20 as per D.L.C.
Book 3-C page 144 & 145
484.94