

E. Mt. Adams Street
 Extended to North
 Line of Erwin And
 Watson's 2nd Add.

N.E. corner of
 Erwin And Watson's
 2nd Add.

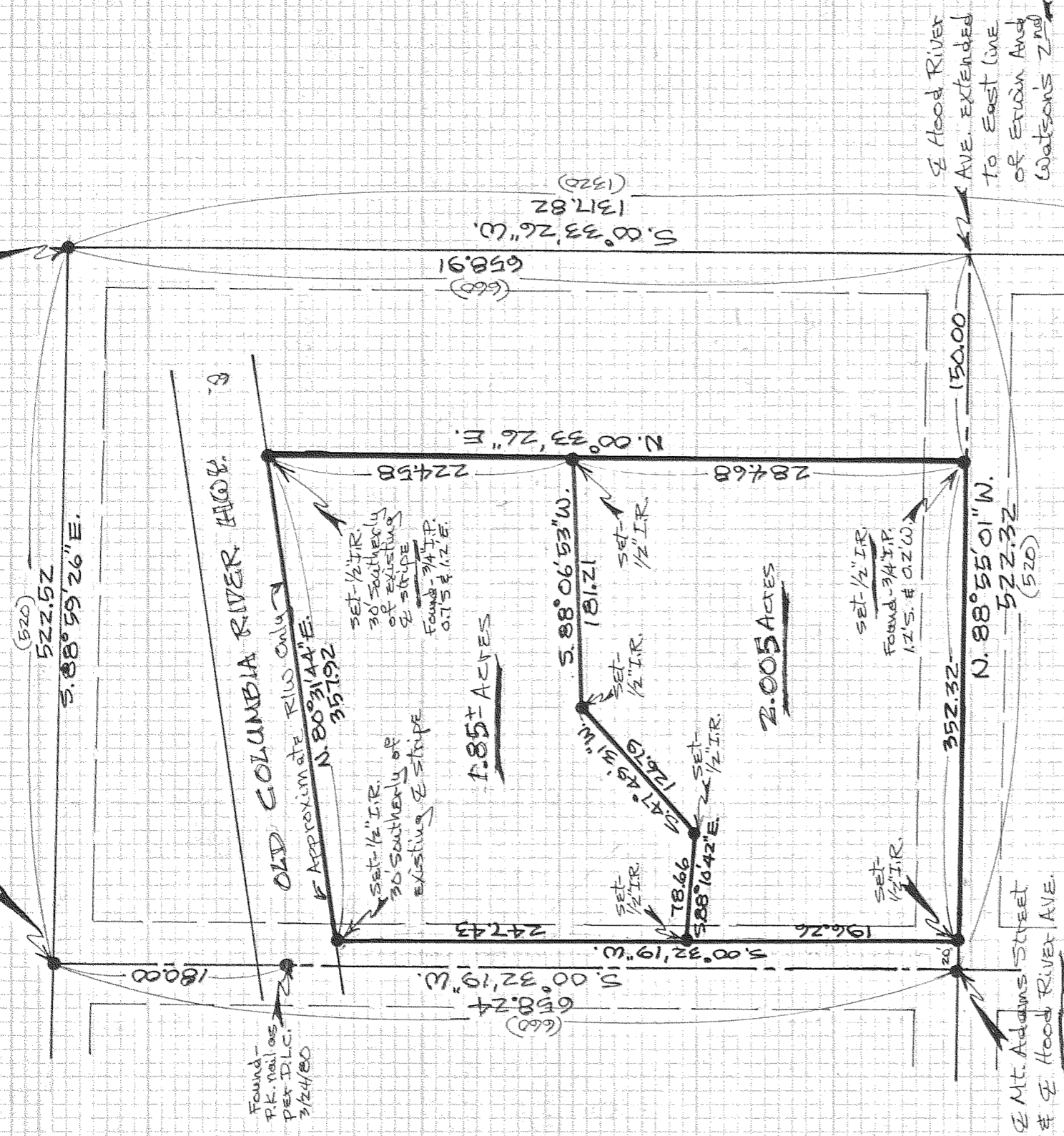

E. Mt. Adams Street
 & Hood River Ave.
 Found-1/2" I.R. as per
 D.L.C. 3/24/80 survey

REGISTERED
 PROFESSIONAL
 LAND SURVEYOR
 Danny L. Cron
 OREGON
 AUGUST 22, 1975
 DANNY L. CRON
 1028
 April 13, 1982

S.E. COR.
 SEC. 27
 S.E. corner of
 Erwin And
 Watson's 2nd

85
 SURVEY

FOR - Chuck Beardsley

LOCATION - Parcels located
 in Erwin And Watson's 2nd
 Addition located in the
 S.E. 1/4 of the S.E. 1/4 of
 SEC. 27, T.3 N., R.10 E.,
 W.M.

HOOD RIVER COUNTY,
 OREGON

D.L.C. Surveying
 Dan Cron
 5694 Trout Cr. Rd.
 Parkdale, ORE 97044

NOTE: Iron rod monuments
 set have yellow, plastic
 cap stamped '15 1028'
 affixed

SCALE = 1" = 100'

Basis of bearing & survey control
 as per D.L.C. 3/24/80 survey

(#) = plotted distance

FILED

DEC 02 1982

[Signature]
 COUNTY SURVEYOR

DEPUTY

#82011