

HULL STREET

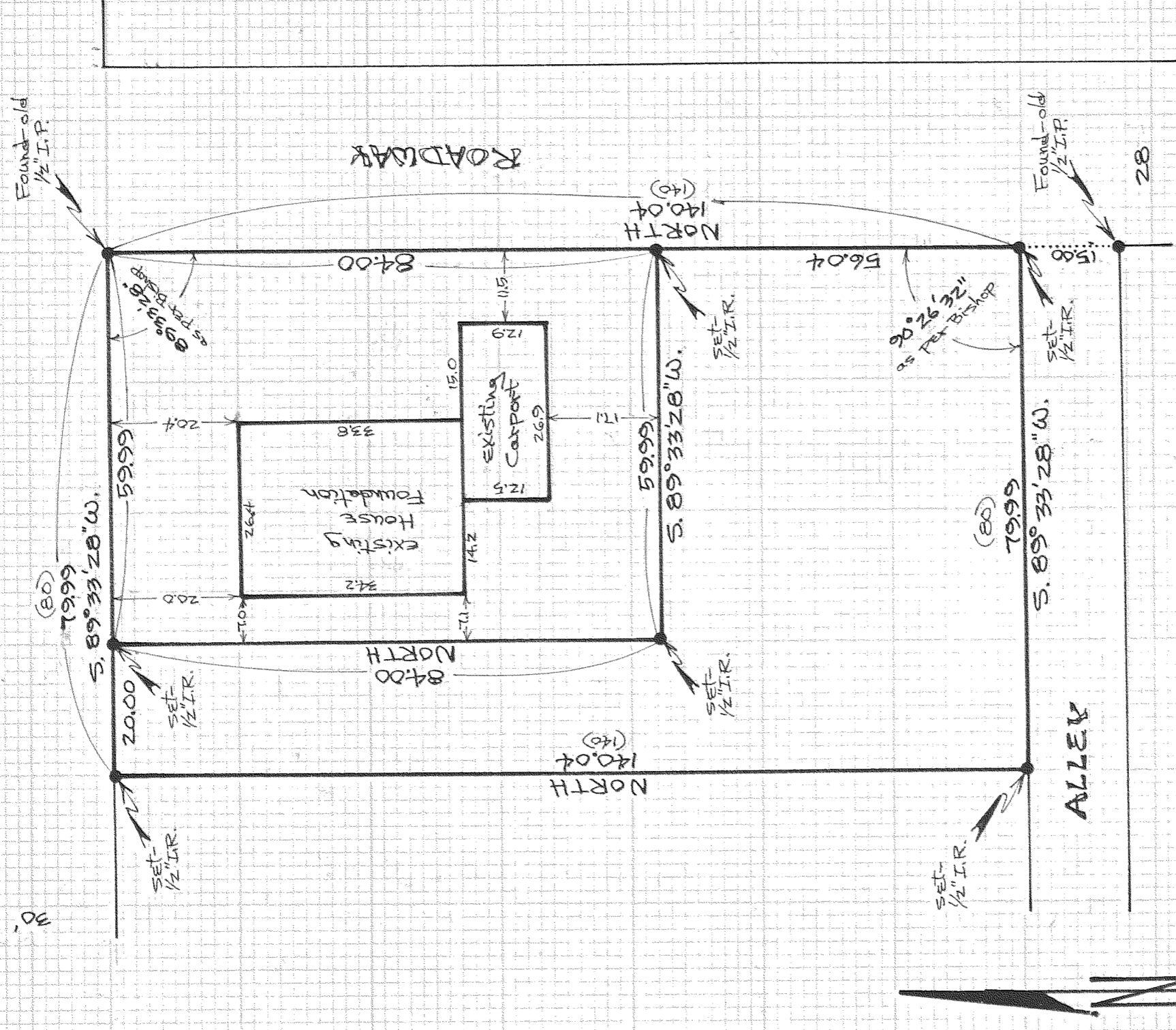

REGISTERED PROFESSIONAL LAND SURVEYOR

Danny L. Cron

OREGON AUGUST 22, 1975 DANNY L. CRON 1028

"SURVEY"

FOR - Chuck Beardsley LOCATION - Division of Lot 11 of Block 10 of Platted Halls Subdivision to the City of Hood River HOOD RIVER COUNTY, OREGON

April 23, 1982

FILED

DEC 02 1982

COUNTY SURVEYOR

DEPUTY

SCALE - 1" = 20' Basis of bearing & survey control as per Bishop 1/22/79 survey

NOTE - Iron rod monuments set have yellow plastic cap stamped "25 1028" affixed

3N.10.36.3C DLO Surveying Dan Cron 5624 Fruit Creek Rd. Parkdale, OR 9704