

BY _____ DATE _____
 SUBJECT _____
 SHEET NO. _____ OF _____
 JOB NO. _____

81106

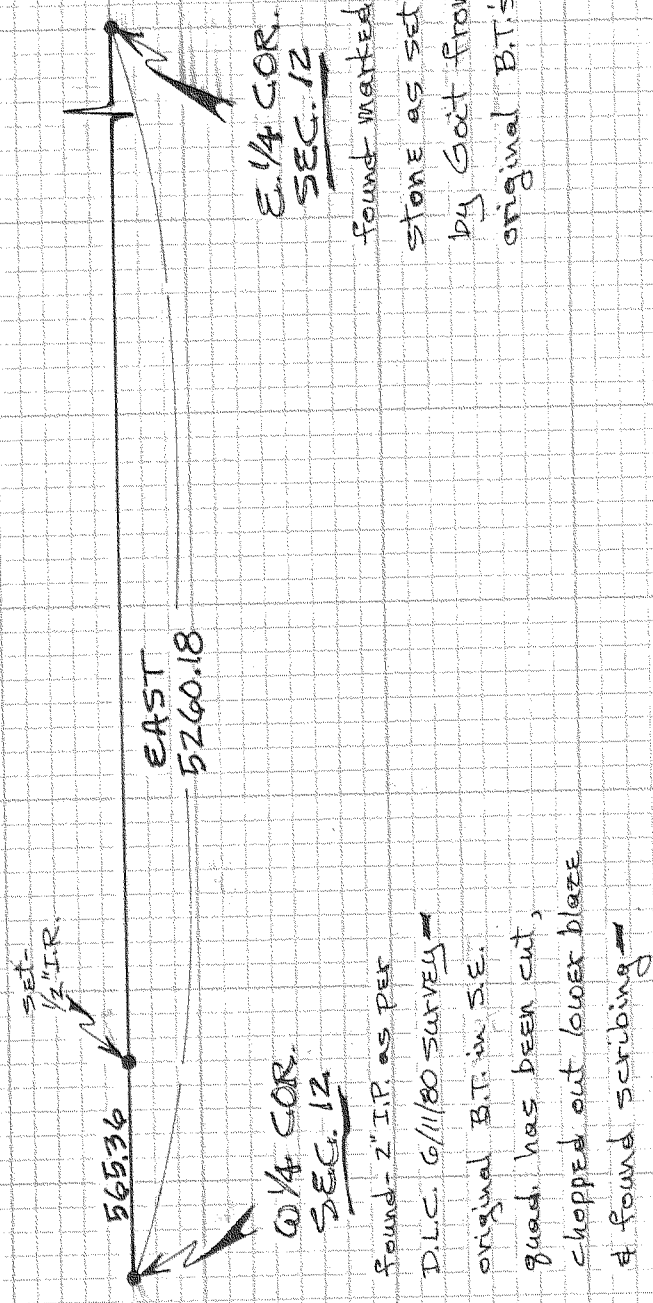

E 1/4 COR.
SEC. 12
found marked
stone as set
by Galt from
original B.T.'s

W 1/4 COR.
SEC. 12
found - 2" I.P. as per
D.L.C. G/11/80 SURVEY
original B.T. in S.E.
quadr. has been cut,
chopped out lower blaze
& found scribing

REGISTERED
PROFESSIONAL
LAND SURVEYOR

Danny L. Cron
 OREGON
 AUGUST 22, 1975
 DANNY L. CRON
 1028
 DEC. 19, 1981

F I L L E D

DEC 0 2 1982
John L. ...
 COUNTY SURVEYOR
 DEPUTY

1/2 SURVEY
 FOR - DON COPPER
 LOCATION - The North
 (LINE of the South 1/2
 of SEC. 12, T. 2 N.,
 R. 10 E., Q. M. -
 HOOD RIVER COUNTY,
 OREGON

SCALE - 1" = 500'
 ASSUMED BASIS OF BEARING

DON CRON
 P.L.C. SURVEYING
 5694 Trout Cr. Rd.
 Partdale, OR 97041

F I L L E D

DEC 30 1981

COUNTY SURVEYOR
 DEPUTY

81106