

BY \_\_\_\_\_ DATE \_\_\_\_\_ SUBJECT \_\_\_\_\_ SHEET NO. \_\_\_\_\_ OF \_\_\_\_\_ JOB NO. \_\_\_\_\_

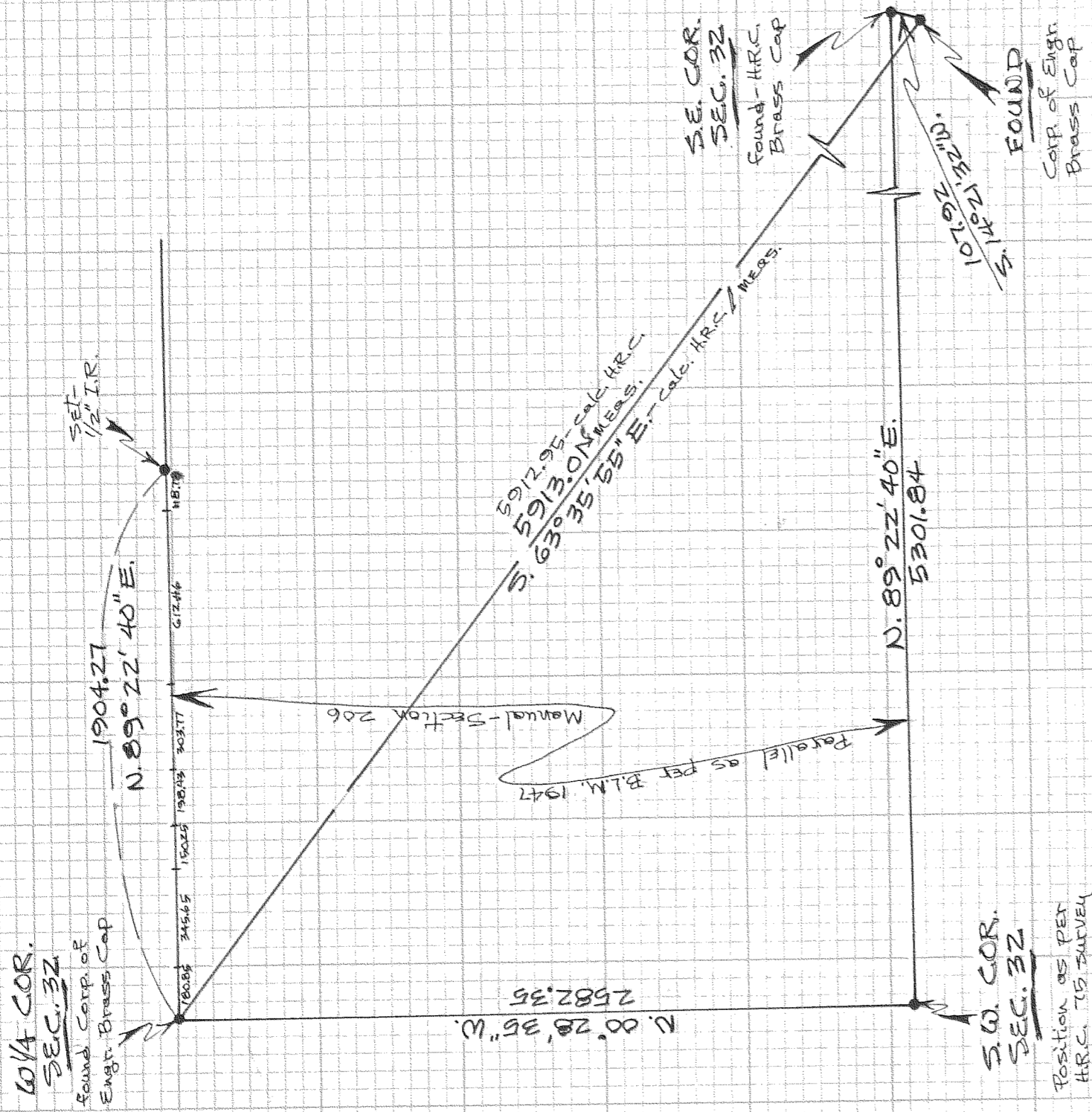

REGISTERED  
PROFESSIONAL  
LAND SURVEYOR

*Danny L. Cron*

OREGON  
AUGUST 22, 1975  
DANNY L. CRON  
1028

DEC. 12, 1981

BY SURVEYOR

FOR - Jack Bryant  
LOCATION - South line  
of the N.W. 1/4 of Sec. 32,  
T. 3 N., R. 11 E., W.M. 7  
HOOD RIVER COUNTY,  
OREGON

SCALE - 1" = 500'  
BASIS OF BEARING & SECTION  
CONTROL AS PER H.R.C. 1975 SURVEY

FILED

DEC 30 1981

*Danny L. Cron*  
COUNTY SURVEYOR

DEPUTY

81103

81103