

81100

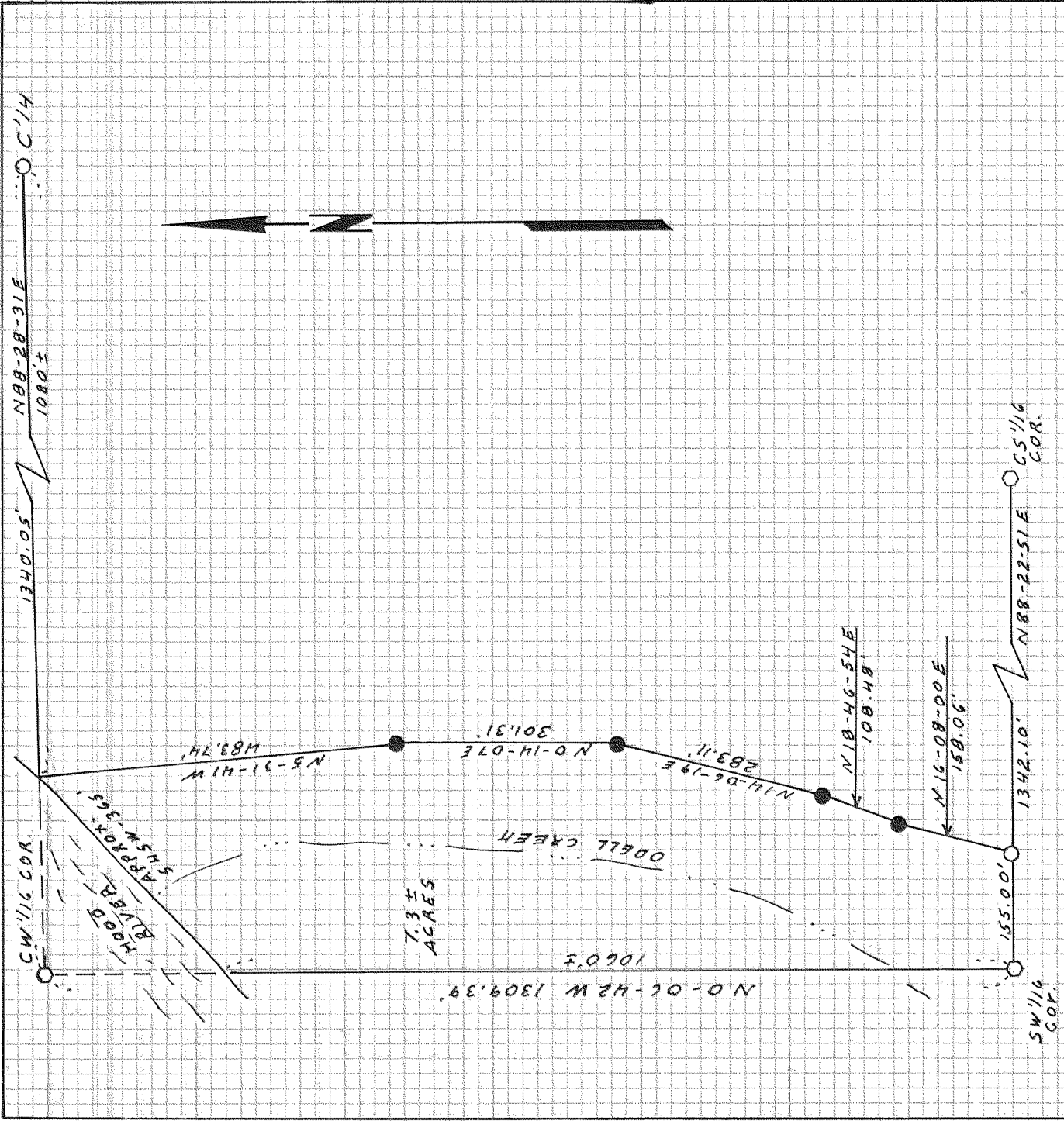

SURVEY FOR  
WEBSTER ORCHARDS

NARRATIVE

LOCATION: NE 1/4 SW 1/4, SECTION 14,  
T. 2 N., R. 10 E., W. M.  
INSTRUMENT: WILD T-16 & 300' X 1/8"  
STEEL TAPE  
● SET 5/8" X 30" IRON ROD  
○ FOUND 5/8" X 30" IRON ROD OF RECORD  
○ CALCULATED - NOT SET  
REFERENCE - D.A.I SURVEY DATED  
NOV. 22, 1976 & D.L.C. SURVEY BELOW  
BASIS OF BEARINGS: D.L.C. SURVEY  
DATED JAN. 10, 1981  
SCALE: 1" = 200'  
DATE: OCT. 21, 1981

REGISTERED  
PROFESSIONAL  
LAND SURVEYOR

Larry D. Bishop

OS 11034  
LARRY D. BISHOP  
20-3

FILED

DEC 30 1981

Deputy  
COUNTY SURVEYOR

BISHOP SURVEYING, INC  
P.O. BOX 729 P 8 4 4 ST.  
HOOD RIVER, ORE. 97031  
PROJECT NO. 76268

81100