

81098

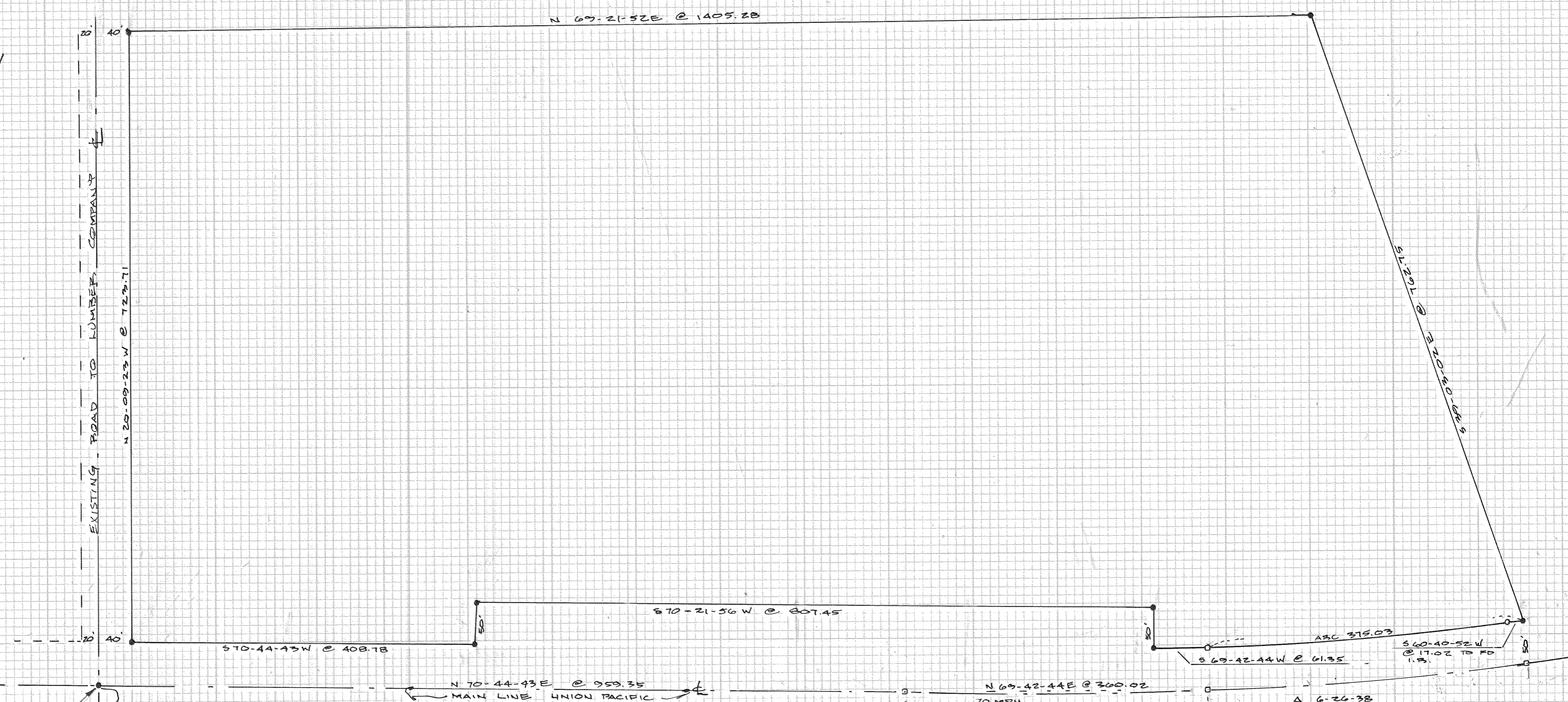

THIS POINT IS LOCATED  
 N 30-06-58 W @ 1633.26'  
 FROM THE NORTH  
 1/4 CORNER OF  
 SECTION 5

**NARRATIVE**  
 BASIS OF BEARING: HOOD RIVER COUNTY  
 SURVEY LOCATED IN: NE 1/4 OF SW 1/4 & NW 1/4 OF SE 1/4  
 OF SECTION 5, TOWNSHIP 2 NORTH, RANGE 8 EAST,  
 W.M., HOOD RIVER COUNTY, OR.  
**LEGEND**  
 ○ FOUND MONUMENT  
 ● SET 3/8" x 30" IRON ROD UNLESS OTHERWISE NOTED.  
 □ CALCULATED, NOT SET  
 RAILROAD FENCE ALONG RIGHT-OF-WAY APPEARS TO  
 BE SET ABOUT 1 FT INTO U.P.'S PROPERTY.  
 INTENT OF THIS SURVEY WAS TO DIVIDE OFF A  
 25 ACRE PARCEL FOR DEVELOPMENT.

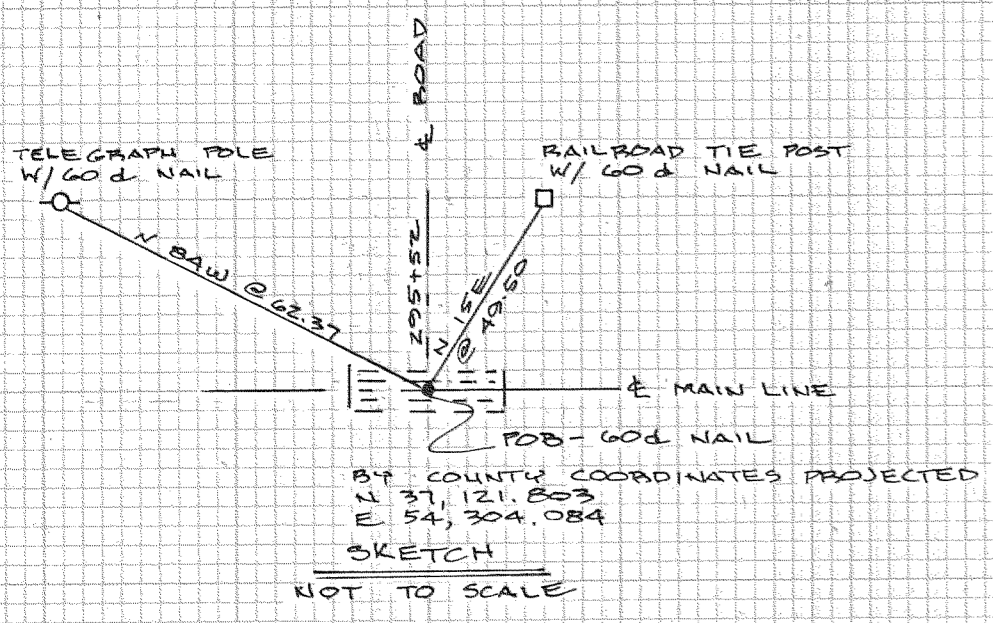

REGISTERED  
 PROFESSIONAL  
 LAND SURVEYOR  
*Roy O. Gaylord*  
 OREGON  
 JULY 22, 1973  
 ROY O. GAYLORD  
 1915

**SURVEY FOR**  
**PORT OF CASCADE LOCKS**  
 CASCADE LOCKS, OR  
 25 ACRE INDUSTRIAL SITE

**TERRA SURVEYING**  
 DATE: 2-22-1981  
 SCALE: 1" = 100'  
 PROJECT: 8060  
 (503) 386-4531

**FILED**  
 NOV 0-1 1981  
 ROY O. GAYLORD  
 SURVEYOR

81098