

81092

LAND PARTITION IN THE N. W. 1/4 OF SECTION 7, T.2 N., R.8 E., W.M. HOOD RIVER COUNTY, ORE.

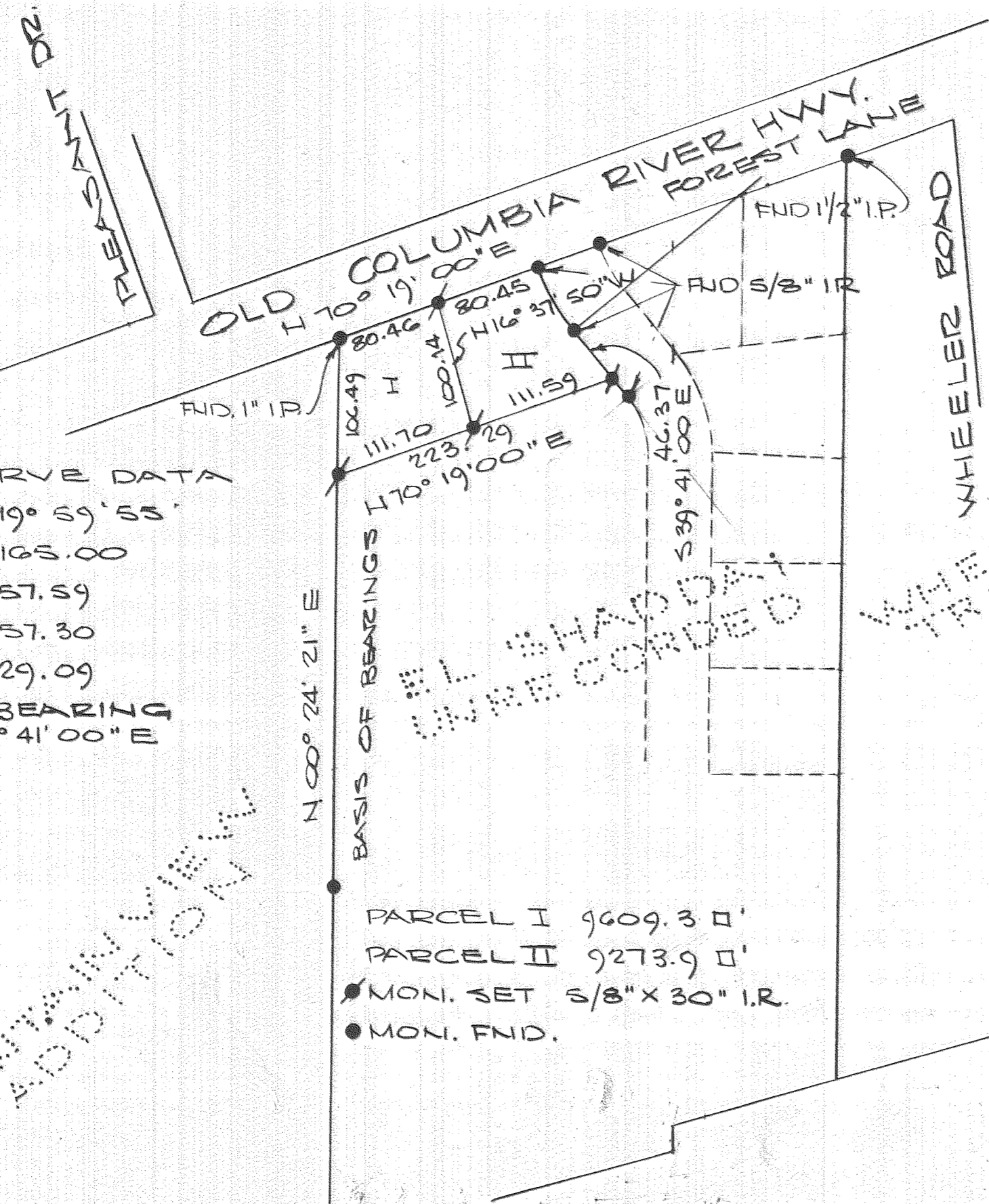

CURVE DATA
 $\Delta = 19^{\circ} 59' 53''$
 $R = 165.00$
 $L = 57.59$
 $C = 57.30$
 $T = 29.09$
 CH BEARING
 $S 29^{\circ} 41' 00'' E$



UNRECORDED
 WHEELER TRACT

NARRATIVE:
 FND. CORNER'S AS SHOWN
 ON SURVEY BY JOHN REPPETO
 DATED OCT. 1979 AND
 UNRECORDED PLAT OF
 "EL SHADDAI" PLAT CORNERS
 WERE HELD

- MON. FND
- MON. SET 5/8" X 30" IR WITH PLASTIC CAP

PARCEL I 9609.3 \square'
 PARCEL II 9273.9 \square'
 ● MON. SET 5/8" X 30" I.R.
 ● MON. FND.

REGISTERED
 PROFESSIONAL
 LAND SURVEYOR

 OREGON
 AUG. 22, 1975
 WM. J. THOMAS
 1043

FILED
 NOV 01 1981

 COUNTY SURVEYOR
 DEPUTY

NO.	REVISIONS	DATE	DRAWN: WJT DATE: 7-15-81 SCALE: 1" = 100' JOB NO: 471-81-0	PREPARED BY: WM. J. THOMAS 18445 E. BURNSIDE PORTLAND, OREGON	professional land surveyor oregon - washington 665 - 8817 97233	PREPARED FOR: CASCADE LOCKS BIBLE FELLOWSHIP	SHEET NO. 1 OF 1
			81092				