

81091

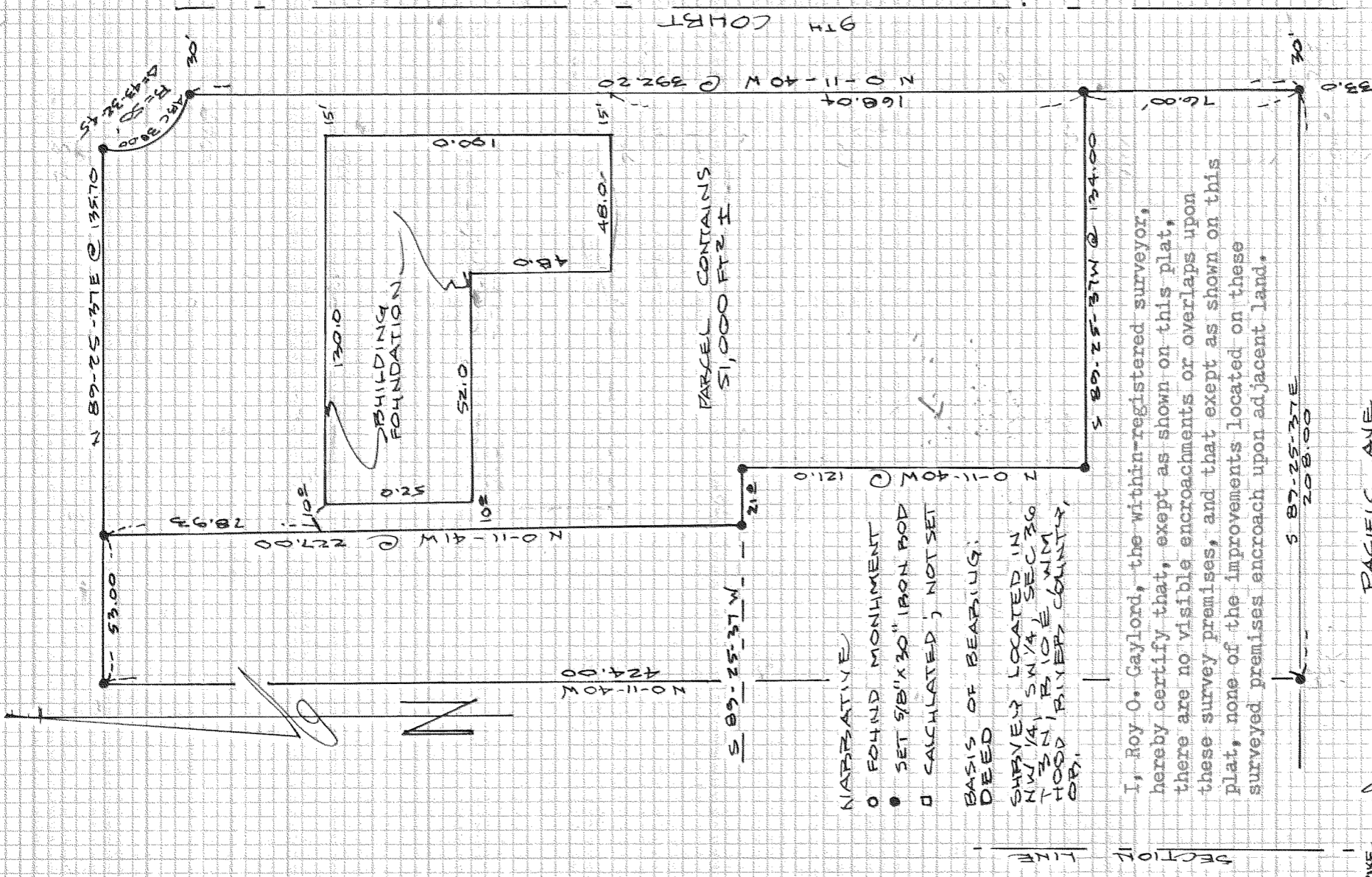

NARRATIVE

- FOUND MONUMENT
- SET 5/8" X 30" IRON ROD
- CALCULATED; NOT SET

BASIS OF BEARINGS:

DEED SURVEY LOCATED IN NW 1/4 SW 1/4 SEC 30 T 35N R 10E W 1M HOOD RIVER COUNTY, OR.

I, Roy O. Gaylord, the within-registered surveyor, hereby certify that, except as shown on this plat, there are no visible encroachments or overlaps upon these survey premises, and that except as shown on this plat, none of the improvements located on these surveyed premises encroach upon adjacent land.

FD, PPS SPINE OF RECORD ACCEPTED

REGISTERED PROFESSIONAL LAND SURVEYOR

*Roy O. Gaylord*

OREGON JULY 13, 1979 ROY O. GAYLORD 1917

NOV 01 1981

*Frank J. Miller*  
COUNTY SURVEYOR DEPUTY

F I L E D

35 36  
FD: SEC CORNER OF RECORD

SHRVEY FOR HOWARD & WEBSTER  
OREGON STATE OFFICES  
HOOD RIVER, OR.

TERBA SURVEYING  
DATE: 7-30-1981  
SCALE: 1" = 50'  
PROJECT: 8124

81091