

FILED
 NOV 01 1981
Larry D. Bishop
 COUNTY SURVEYOR
 DEPUTY

81089

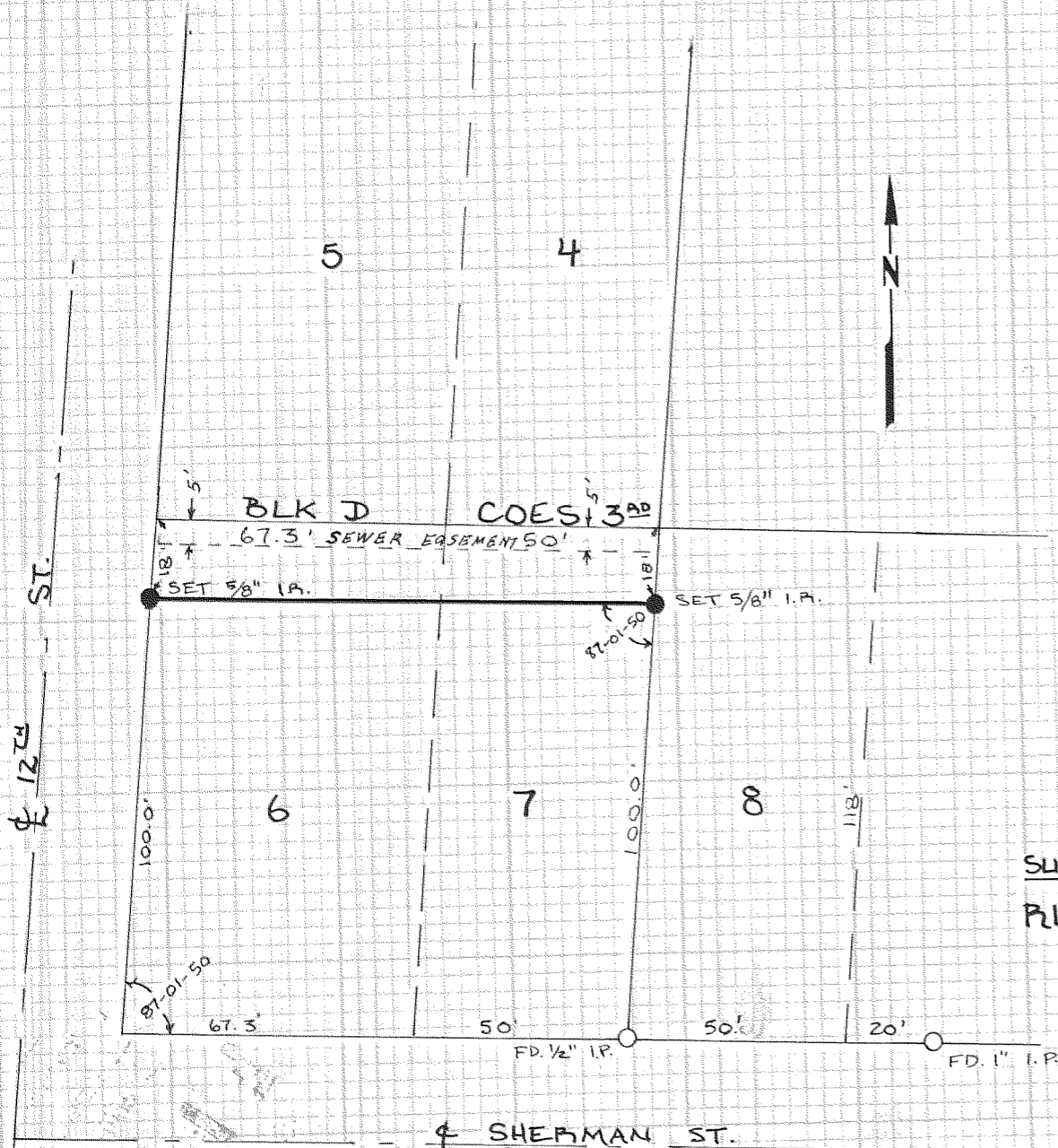

NARRATIVE
 BLOCK "D" BREAKDOWN AS PER
 RAI. SURVEY DATED 1/14/72
 INSTRUMENT: TOPCON "GUPPY"
 LOCATION: N.W. 1/4, N.W. 1/4, SEC.
 36, T.3N., R.10E., WM.

SURVEY FOR:
 RUSS GUPPY

REGISTERED
 PROFESSIONAL
 LAND SURVEYOR
Larry D. Bishop
 OREGON
 LARRY D. BISHOP
 888

BISHOP SURVEYING INC.
 P.O. BOX 729, HOOD RIVER, ORE.
 DATE 7/16/81
 SCALE 1" = 40'
 PROJECT 81036

81089