

81087

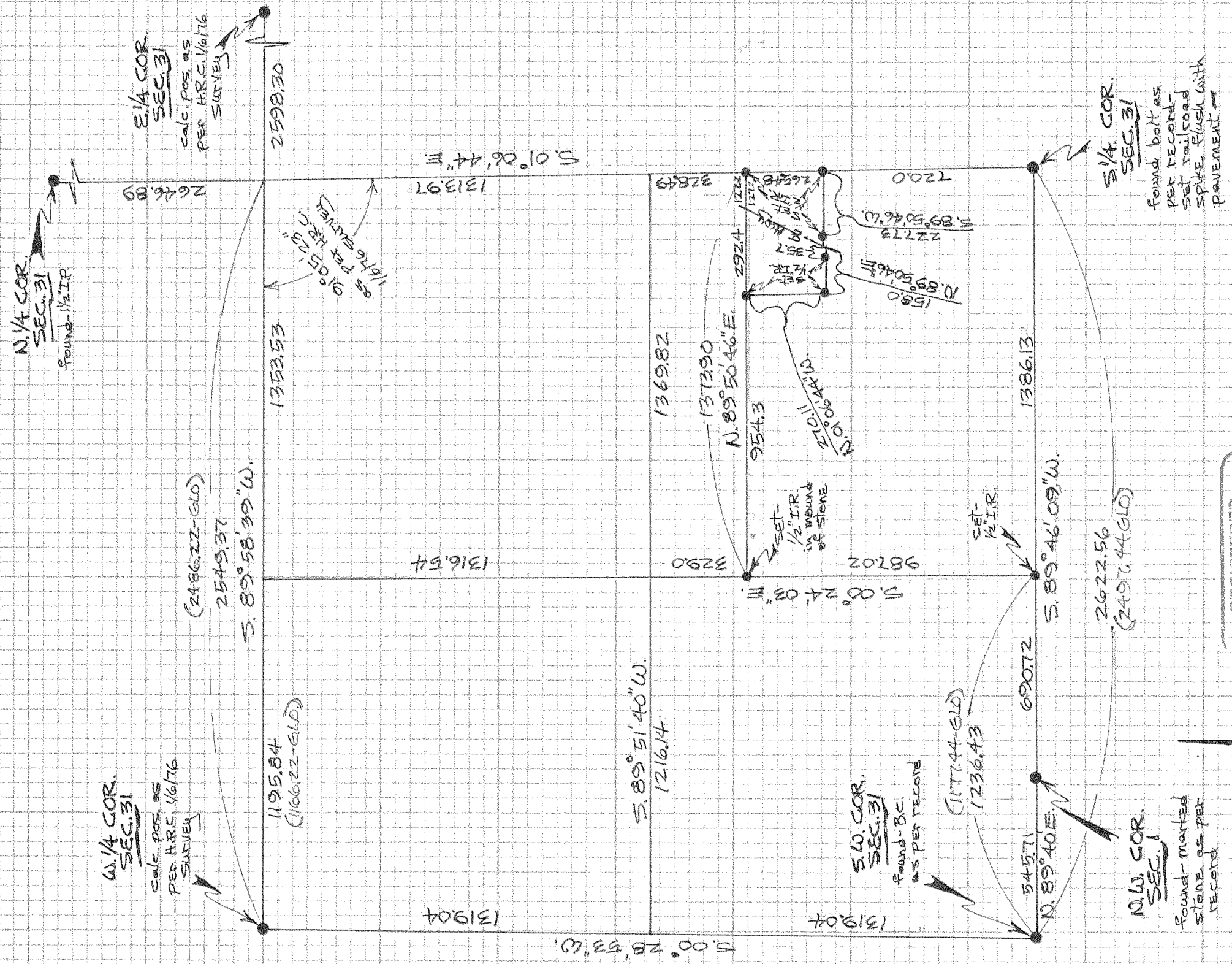

W. 1/4 COR.  
SEC. 31  
Calc. pos. as  
per H.R.C. 1/6/76  
SURVEY

E. 1/4 COR.  
SEC. 31  
Calc. pos. as  
per H.R.C. 1/6/76  
SURVEY

N. 1/4 COR.  
SEC. 31  
Found 1/2 IR.

S.W. COR.  
SEC. 31  
Found - B.C.  
as per record

N.W. COR.  
SEC. 31  
Found - marked  
stone as per  
record

S. 1/4 COR.  
SEC. 31  
Found bolt as  
per record -  
set railroad  
spike flush with  
pavement

REGISTERED  
PROFESSIONAL  
LAND SURVEYOR

*Danny L. Cron*

OREGON  
AUGUST 22, 1975  
DANNY L. CRON  
1028

Sept. 15, 1981

or  
SURVEY

FOR - Wally Tutson  
LOCATION - Parcel located  
in the S.E. 1/4 of the  
S.W. 1/4 of SEC. 31, T. 15,  
R. 10E, W.M.  
HOOD RIVER COUNTY,  
OREGON

SCALE = 1" = 400'  
assumed basis of bearing

F I L E D

NOV 01 1981

*Danny L. Cron*  
COUNTY SURVEYOR

DEPUTY

81087