

81083

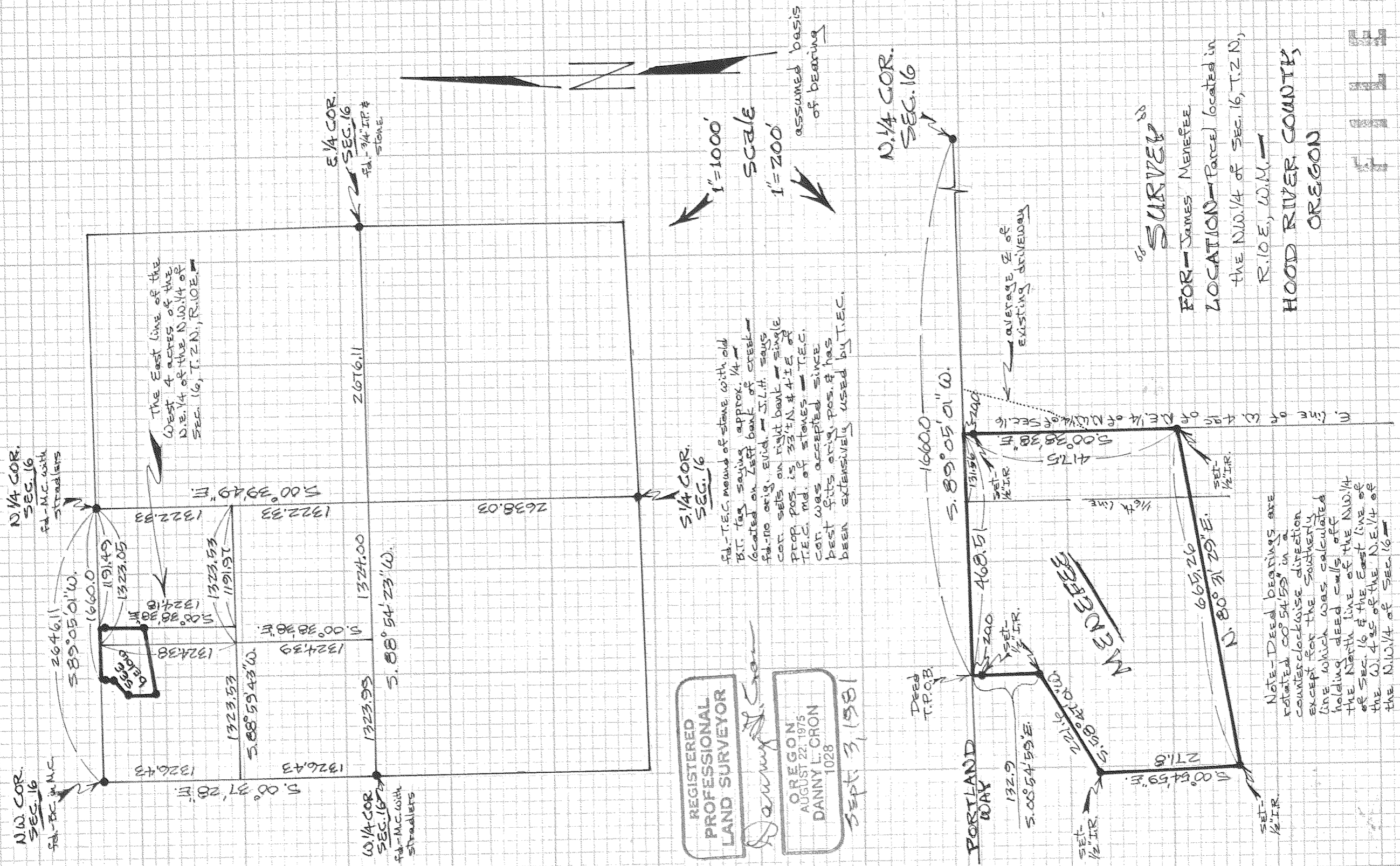

1" = 1000'
 SCALE
 1" = 200'
 ASSUMED BASIS
 OF BEARING

REG. T.E.C. mound of stone with old
 B.T. tag saying approx. 1/4
 located on left bank of creek
 fd-no orig. evid. J.L.H. says
 cor. sets on right bank - single
 prop. pos. is 33' N. & 4' E. of
 T.E.C. mid. of stones - T.E.C.
 best fits orig. pos. & has
 BEEN EXTENSIVELY USED BY T.E.C.

REGISTERED
 PROFESSIONAL
 LAND SURVEYOR
 DANNY L. CRON
 AUGUST 22, 1975
 1028
 SEPT 3, 1981

or
 SURVEY
 FOR JAMES MENESEE
 LOCATION Parcel located in
 the N.W. 1/4 of SEC. 16, T.2 N.,
 R.10 E., W.M. -
 HOOD RIVER COUNTY,
 OREGON

F I L L E D

NOV 0 1 1981
 COUNTY SURVEYOR
 DEPUTY

81083

NOTE - DEED BEARINGS ARE
 ROTATED CO 54' 59" IN A
 COUNTERCLOCKWISE DIRECTION
 EXCEPT FOR THE SOUTHERLY
 LINE WHICH WAS CALCULATED
 HOLDING DEED CALLS OFF
 THE NORTH LINE OF THE N.W. 1/4
 OF SEC. 16 & THE EAST LINE OF
 THE W. 1/4 OF THE N.E. 1/4 OF
 THE N.W. 1/4 OF SEC. 16