

N.W. COR.  
GOVT LOT 10  
calc. pos. as per  
D.L.C. 3/22/81 SURVEY

N.E. COR.  
GOVT LOT 10  
calc. pos. as per  
D.L.C. 3/22/81 SURVEY

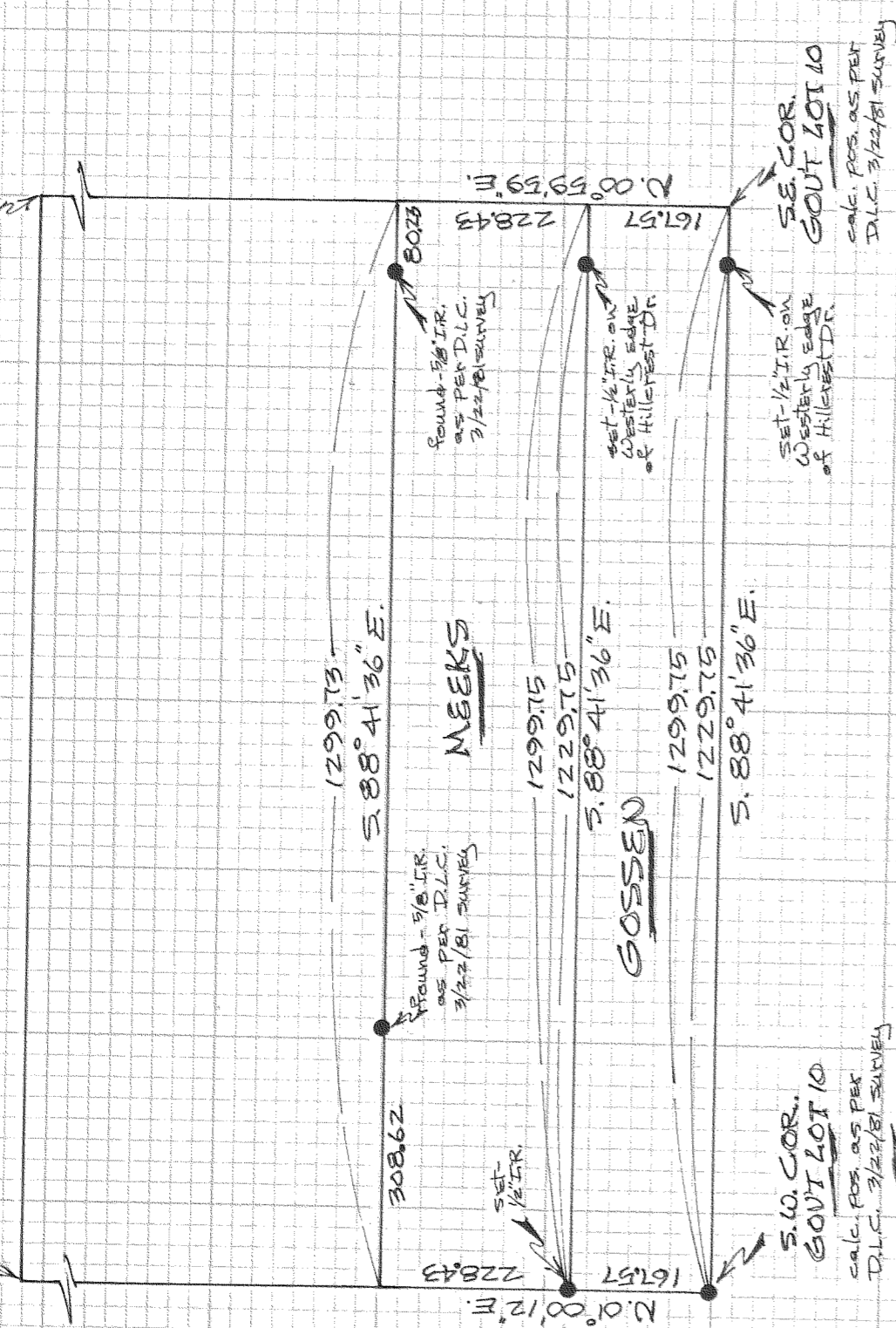

1299.73  
S. 88° 41' 36\"/>E.

MEERS

1299.75  
S. 88° 41' 36\"/>E.

GOSSEN

1299.75  
S. 88° 41' 36\"/>E.

1299.75  
S. 88° 41' 36\"/>E.

S.W. COR.  
GOVT LOT 10  
calc. pos. as per  
D.L.C. 3/22/81 SURVEY  
set - 1/2\"/>I.R.

S.E. COR.  
GOVT LOT 10  
calc. pos. as per  
D.L.C. 3/22/81 SURVEY  
set - 1/2\"/>I.R. on  
westerly edge  
of Hillcrest Dr.

Found - 3/8\"/>I.R.  
as per D.L.C.  
3/22/81 SURVEY

Found - 3/8\"/>I.R.  
as per D.L.C.  
3/22/81 SURVEY

set - 1/2\"/>I.R. on  
westerly edge  
of Hillcrest Dr.

167.57  
228.43  
N. 00° 59' 59\"/>E.

8025

167.57

228.43

308.62

228.43

167.57

167.57

228.43

1299.75

1299.75

1299.75

1299.75

REGISTERED  
PROFESSIONAL  
LAND SURVEYOR

*Danny L. Cron*

OREGON  
AUGUST 22, 1975  
DANNY L. CRON  
1028

Aug. 24, 1981

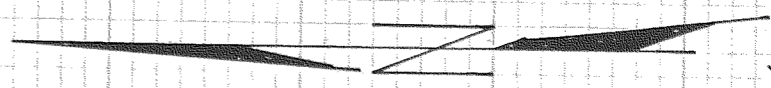

SCALE - 1" = 200'

Basis of bearing as per  
D.L.C. 3/22/81 SURVEY

"SURVEY"

FOR JAMES GOSSEN  
LOCATION - The South 5 acres  
of even width of Govt Lot 10  
of SEC. 10, T. 1 N., R. 10 E.,  
W.M.  
HOOD RIVER COUNTY,  
OREGON

FILED

NOV 01 1981

*James G. Hill*  
COUNTY SURVEYOR

DEPUTY

81080

BY ..... DATE .....  
SUBJECT .....  
SHEET NO. .... OF .....  
JOB NO. ....