

JOB NO. ... DATE ...

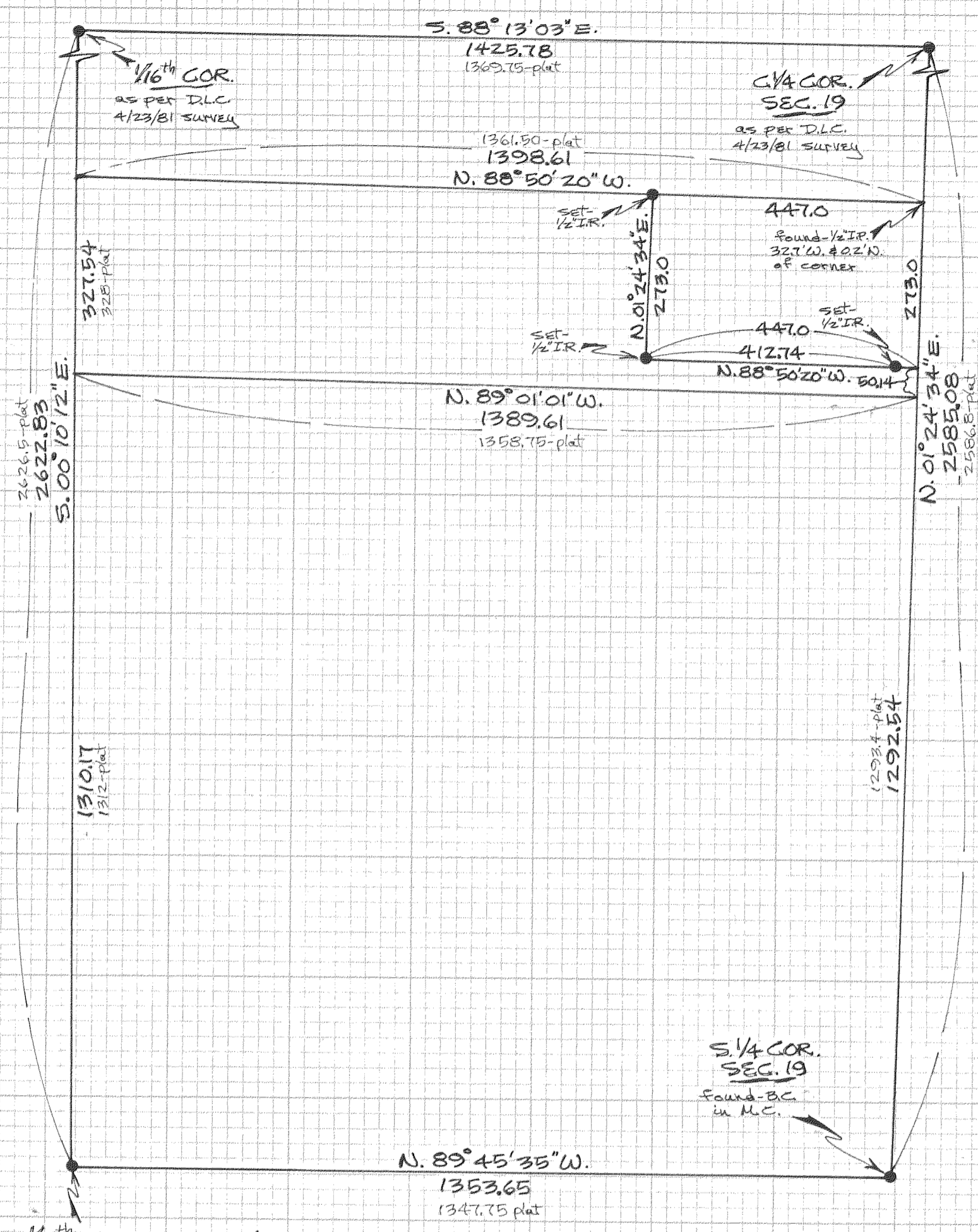

81078

$\frac{1}{16}$ th COR.
 Found- $\frac{1}{2}$ " I.R.
 20' North as per
 D.L.C. 4/23/81 SURVEY

REGISTERED
 PROFESSIONAL
 LAND SURVEYOR

Danny L. Cron
 OREGON
 AUGUST 22, 1975
 DANNY L. CRON
 1028

Aug. 24, 1981

SCALE = 1" = 200'
 Basis of bearing as per
 D.L.C. 4/23/81 SURVEY

"SURVEY"
 FOR - Howard Roark
 LOCATION - The North 273
 feet of the East 447 feet
 of Lot 68 of platted 1920
 Addition to Woodworth
 Acres - 1N1019C
 HOOD RIVER COUNTY,
 OREGON

FILED

NOV 01 1981

[Signature]
 COUNTY SURVEYOR
 DEPUTY

81078