

N.W. COR. SEC. 34  
 Found - 1/2" I.P. with B.C. as per H.R.C. 1/28/81 survey

N. 1/4 COR. SEC. 34  
 Found - 1/2" I.P. as per H.R.C. 1/28/81 survey

N.E. COR. SEC. 34  
 Found - 1/2" I.P. as per record

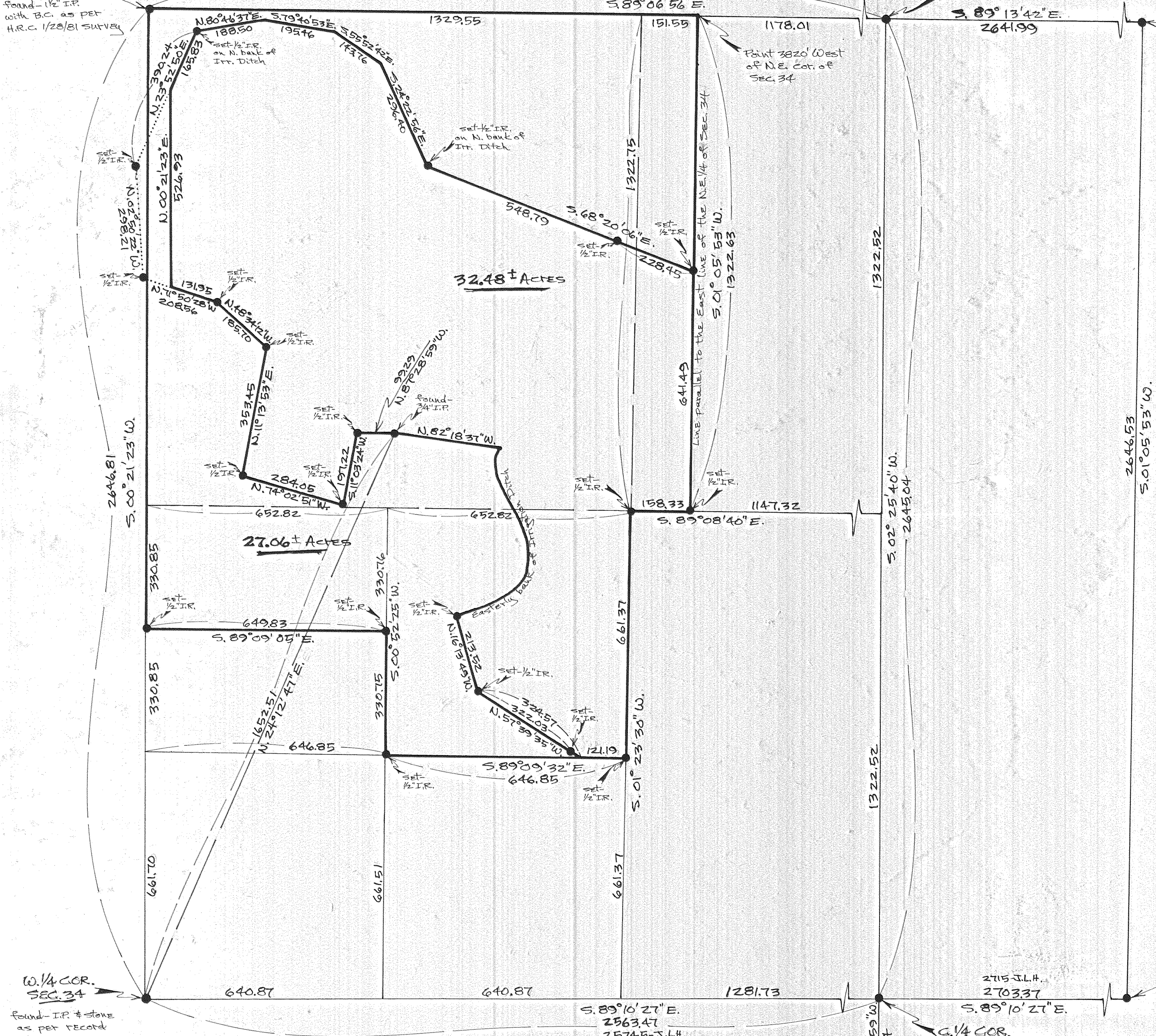

REGISTERED PROFESSIONAL LAND SURVEYOR  
 Danny L. Cron  
 OREGON  
 AUGUST 22, 1975  
 DANNY L. CRON  
 1028  
 June 10, 1981

assumed basis of bearing  
 scale = 1" = 200'  
**FILED**  
 JUL 29 1981  
 COUNTY SURVEYOR  
 DEPUTY

"SURVEY"  
 FOR - Clarence Franks  
 LOCATION - Parcel located in the N.W. 1/4 of SEC. 34, T.2 N., R.10 E., W.M. - HOOD RIVER COUNTY, OREGON

W. 1/4 COR. SEC. 34  
 Found - I.P. # stone as per record

E. 1/4 COR. SEC. 34  
 calculated position as per J.L.H. survey held W. 1/4 & C. 1/4 corner in this calculation

C. 1/4 COR. SEC. 34  
 Found - 1/2" I.P. as set by J.L.H. position accepted

S. 1/4 COR. SEC. 34  
 Found - B.C. as per record

81070

81070