

FILED

JUL 29 1981

Larry D. Bishop
COUNTY CLERK

E 1/4 Cor.
Calc. as per L. Bishop
Survey Dated 2/20/80

81067

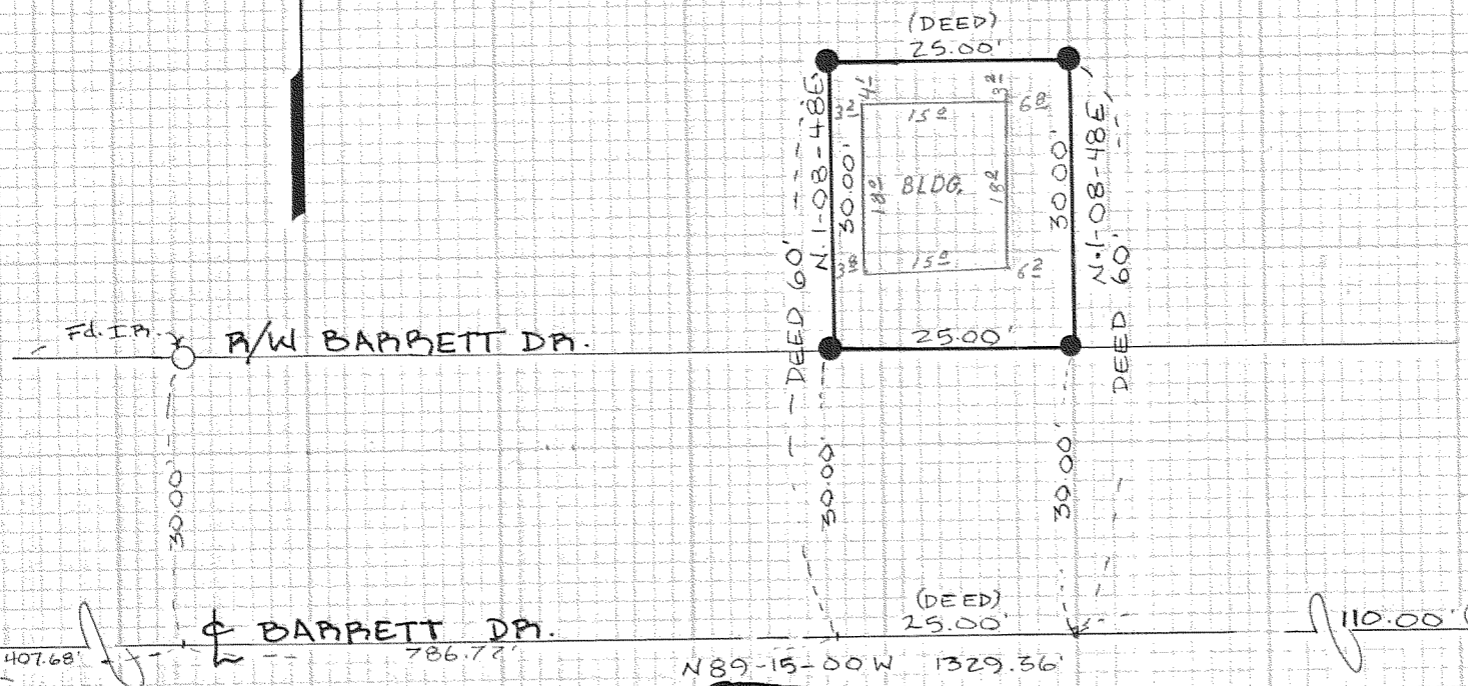

NARRATIVE

BEARINGS & DISTANCES
AS PER L. BISHOP SURVEY
DATED 2/20/80
● SET 3/8" X 30" IRON ROD
INSTRUMENT: TOPCON 'GUPPY'
SCALE: 1" = 20'
DATE: APRIL 21, 81
2410. SEC 4

Calc. as per L. Bishop
Survey Dated 2/20/80

Fd BC. of Prec.
E 1/16 Cor. 407.68'

SURVEY FOR
UNITED TELEPHONE CO.

REGISTERED
PROFESSIONAL
LAND SURVEYOR

Larry D. Bishop

OR
LARRY D. BISHOP
800

BISHOP SURVEYING INC.

P.O. BOX 729 - #8 4TH ST.
HOOD RIVER OREGON
PROJECT NO. 81024

81067