

81065

FILED

JUL 29 1981

Jerry D. Bishop
COUNTY SURVEYOR

DEPUTY

REGISTERED
PROFESSIONAL
LAND SURVEYOR

Jerry D. Bishop

OREGON
JULY 11, 1960
LARRY D. BISHOP
899

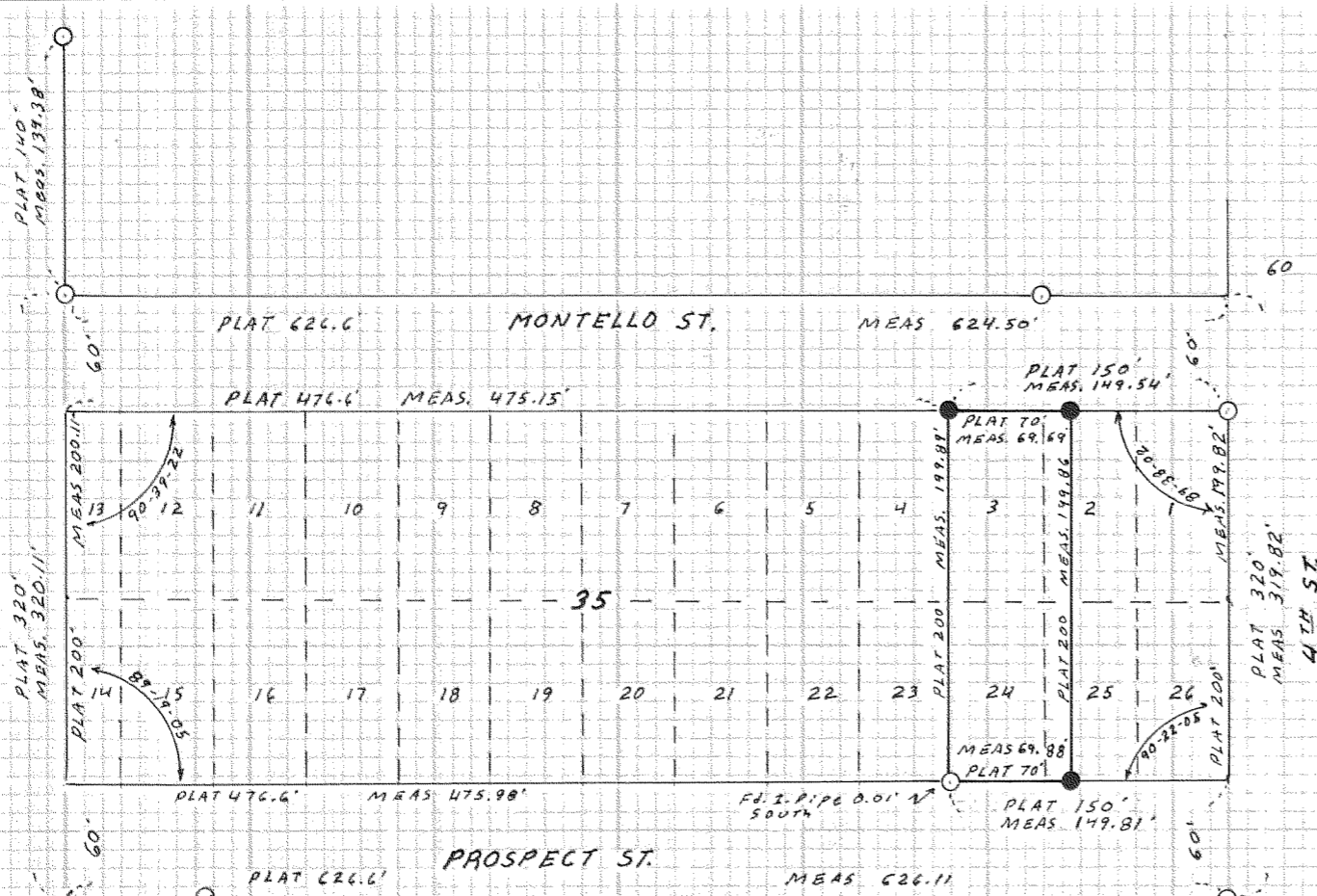

SURVEY FOR
ALEX & JUDY NEWMAN
 LOTS 2-3-24-25 Except the EAST 30' of LOTS 2 & 25
 BLOCK 35 - HOOD RIVER PROPER

NARRATIVE

○ F.I. IRON PIPE
 ● SET 5/8" X 30" IRON ROD
 INSTRUMENT: TOPCON "GURRY"
 SCALE: 1" = 100'
 DATE: 4/13/81

BISHOP SURVEYING, INC.
 P.O. BOX 729 - #8 4th ST.
 HOOD RIVER, ORE.
 PROJECT # 81023

81065