

FILED

JUL 29 1981

Timothy W. ...
COUNTY SURVEYOR

DEPUTY

81064

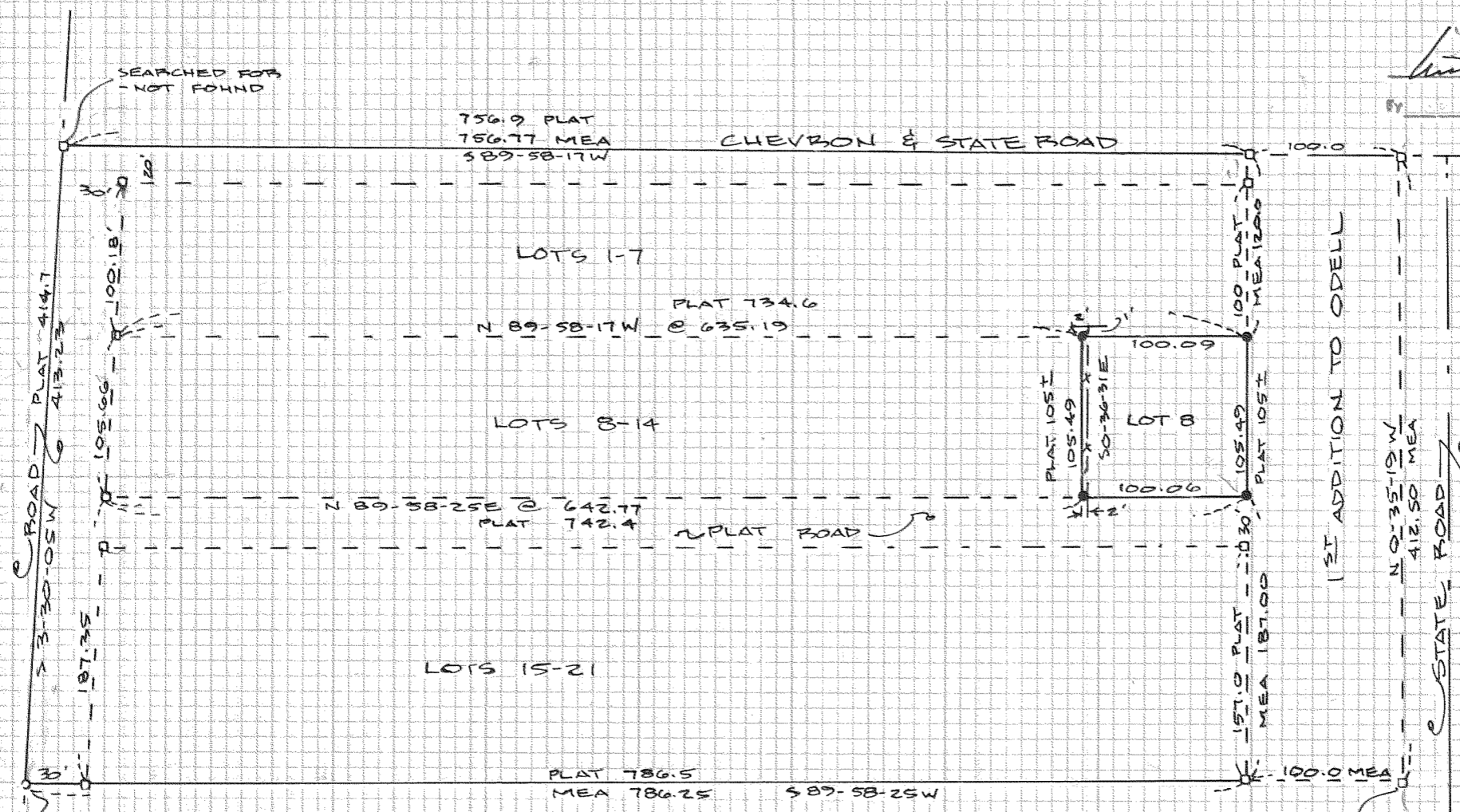

NARRATIVE

- SET 5/8" X 30" IRON ROD
- FOUND MONUMENT
- CALCULATED - NOT SET

BASIS OF BEARING - ASSUMED

SURVEY LOCATED IN LOT 8, PLOG-DAVIS ADDITION TO ODELL, OR.

REF: HRC FILE 79058, 78036

NO PLAT DESCRENCENCIES WERE FOUND EXCEPT AS SHOWN.

SURVEY FOR
VIOLA BRIGG
ODELL, OR

2N-10E-260

TERRA SURVEYING
DATE: 4-9-1981
SCALE: 1"=100'
PROJECT: 8115

REGISTERED PROFESSIONAL LAND SURVEYOR

Roy O. Gaylord

OREGON
JULY 13, 1973
ROY O. GAYLORD
1918

CALCULATED FROM BISHOP SURVEY HRC FILE 79058

81064