

81062

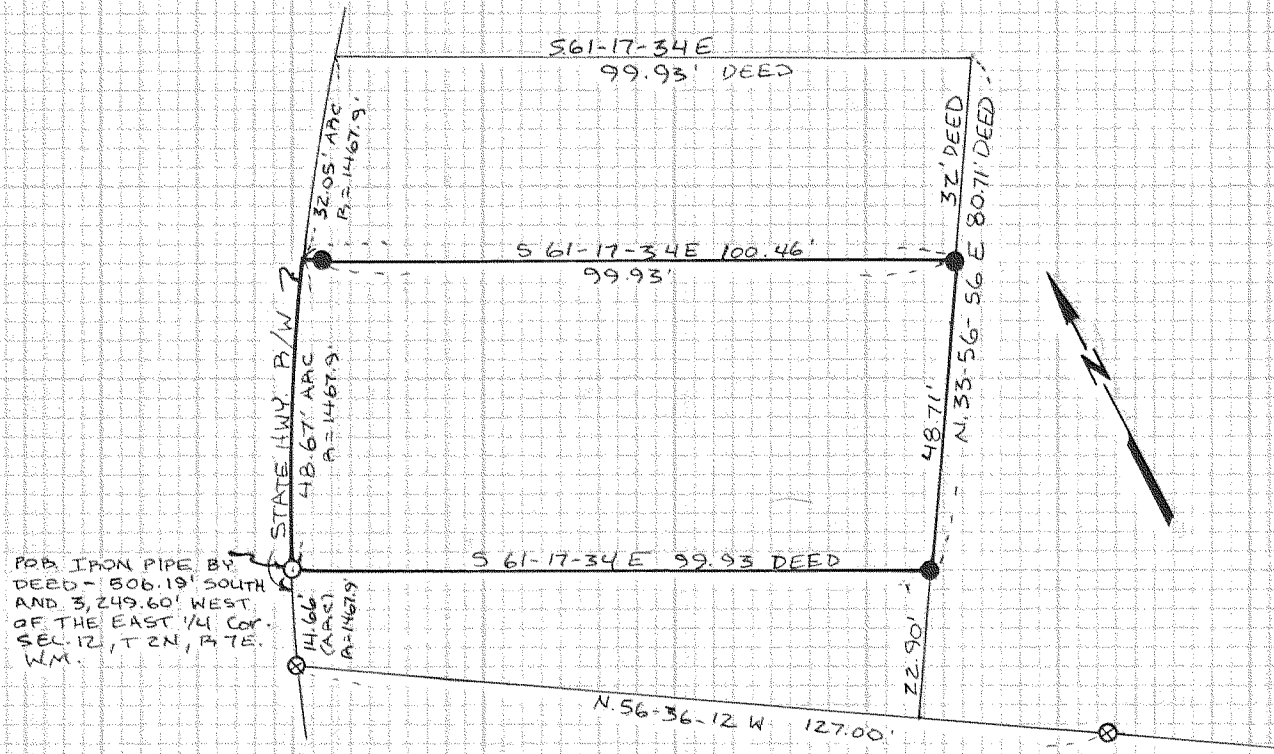

**NARRATIVE**

BEARINGS & DISTANCES CALC. AS PER  
 L. BISHOP SURVEY DATED 12/18/79  
 ● SET 3/8" X 30" I.P.  
 ○ Fd. I.P. BY L. BISHOP SURVEY 12/18/79  
 ○ Fd. I.P.  
 INSTRUMENT - TOPCON "GUPPY"  
 SCALE: 1"=30'  
 DATE: MAY 21, 1981  
 LOCATION: S.W. 1/4, SEC. 12, T. 2N., R. 7E. W.M.

**REGISTERED  
 PROFESSIONAL  
 LAND SURVEYOR**

*Larry D. Bishop*

**OREGON**  
 JULY 11, 1936  
**LARRY D. BISHOP**  
 898

**SURVEY FOR  
 OREGON BANK**

**FILED**

JUL 29 1981

*[Signature]*  
 COUNTY SURVEYOR

DEPUTY

**BISHOP SURVEYING INC.**  
 PO BOX 729 - #8 4TH ST.  
 HOOD RIVER, OREGON  
 PROJECT: 81030

81062