

BY ..... DATE .....  
 CHKD. BY ..... DATE .....  
 SUBJECT .....  
 SHEET NO. .... OF .....  
 JOB NO. ....

81060

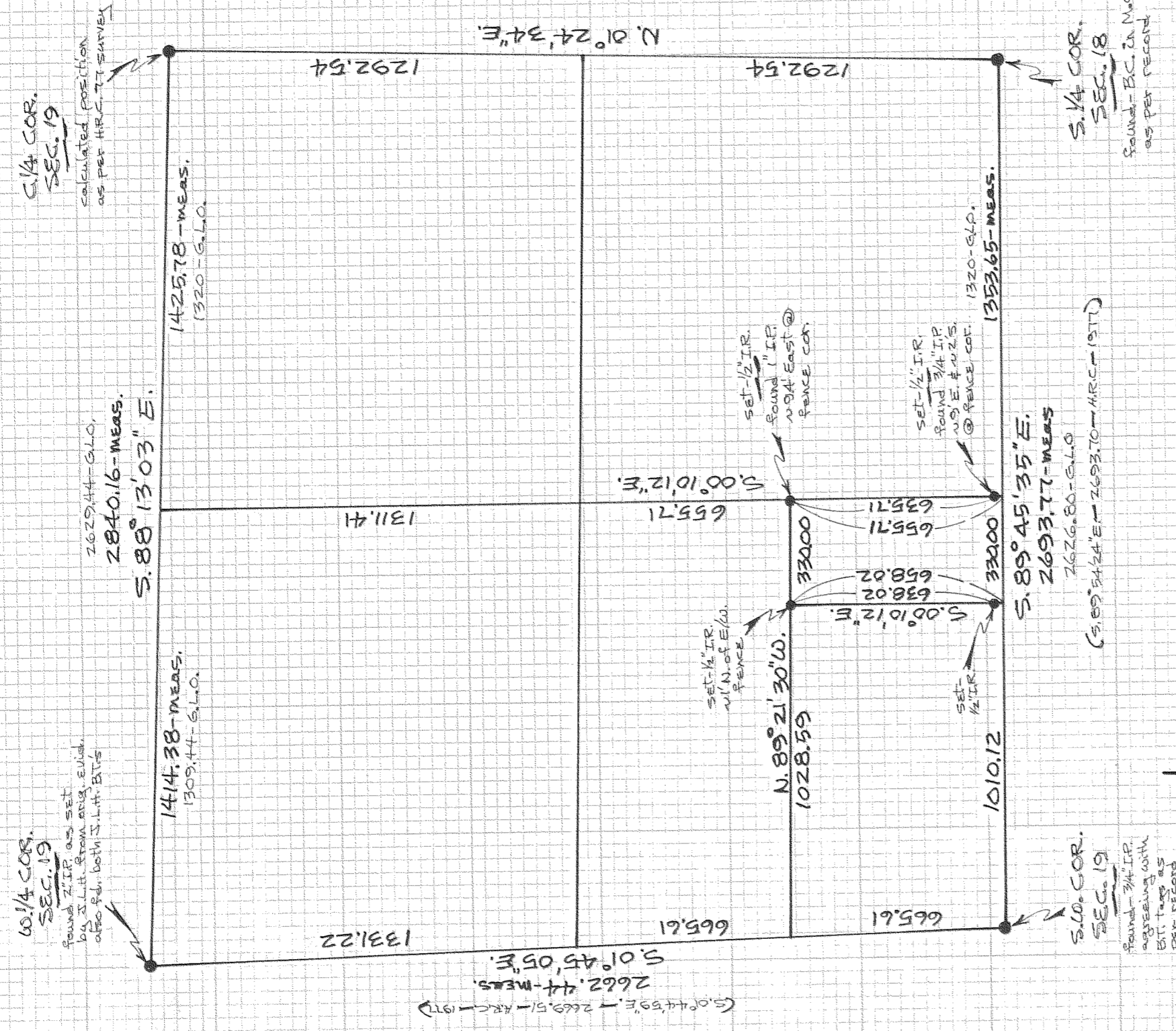

60 1/4 COR.  
 SEC. 19  
 FOUND 2" I.R. WAS SET  
 BY J.L.H. FROM ORIG. EVID.  
 ALSO SET BY BOTH J.L.H. & B.T.S.

2629.44 - S.L.O.  
 2840.16 - MEAS.  
 S. 88° 13' 03" E.

1414.38 - MEAS.  
 1309.44 - S.L.O.

60 1/4 COR.  
 SEC. 19

(S. 01° 44' 59" E. - 2669.51 - ARC - 1971)  
 2662.44 - MEAS.  
 S. 01° 45' 05" E.  
 1331.22

SET 1/2" I.R.  
 W/ N. OF E/W.  
 FENCE

N. 89° 21' 30" W.  
 1028.59

655.71  
 5.00' 10.12" E.

SET 1/2" I.R.  
 FOUND 1" I.R.  
 N 94° East @  
 FENCE COR.

655.71  
 658.02  
 638.02  
 5.00' 10.12" E.

SET 1/2" I.R.  
 FOUND 3/4" I.R.  
 N 89° E # 122 S.  
 @ FENCE COR.

S. 89° 45' 35" E.  
 2693.77 - MEAS  
 2626.80 - S.L.O.

(S. 89° 54' 24" E. - 2693.70 - ARC - 1971)

1320 - S.L.O.  
 1353.65 - MEAS.

S. 1/4 COR.  
 SEC. 18

FOUND - B.C. IN M.C.  
 AS PER RECORD

S. 1/4 COR.  
 SEC. 19

FOUND - 3/4" I.R.  
 AGREEING WITH  
 B.T.S. TAPS AS  
 PER RECORD

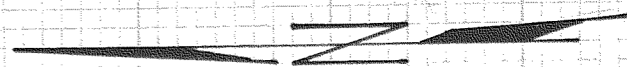

SCALE - 1" = 400'

BASIS OF BEARING AS PER  
 H.R.C. SURVEY

REGISTERED  
 PROFESSIONAL  
 LAND SURVEYOR

*Danny L. Cron*

OREGON  
 AUGUST 22, 1975  
 DANNY L. CRON  
 1028

April 23, 1981

SURVEY  
 FOR David Kincaid  
 LOCATION - The East 330 Feet  
 of the South 1/2 of GOVERNMENT  
 Lot 4 of Section 19, T. 1 N.,  
 R. 10 E., W.M.  
 HOOD RIVER COUNTY,  
 OREGON

**FILED**

JUL 29 1981

*Danny L. Cron*  
 COUNTY SURVEYOR

OFFICE

81060