

BY DATE

CHKD. BY DATE

SUBJECT

SHEET NO. OF

JOB NO.

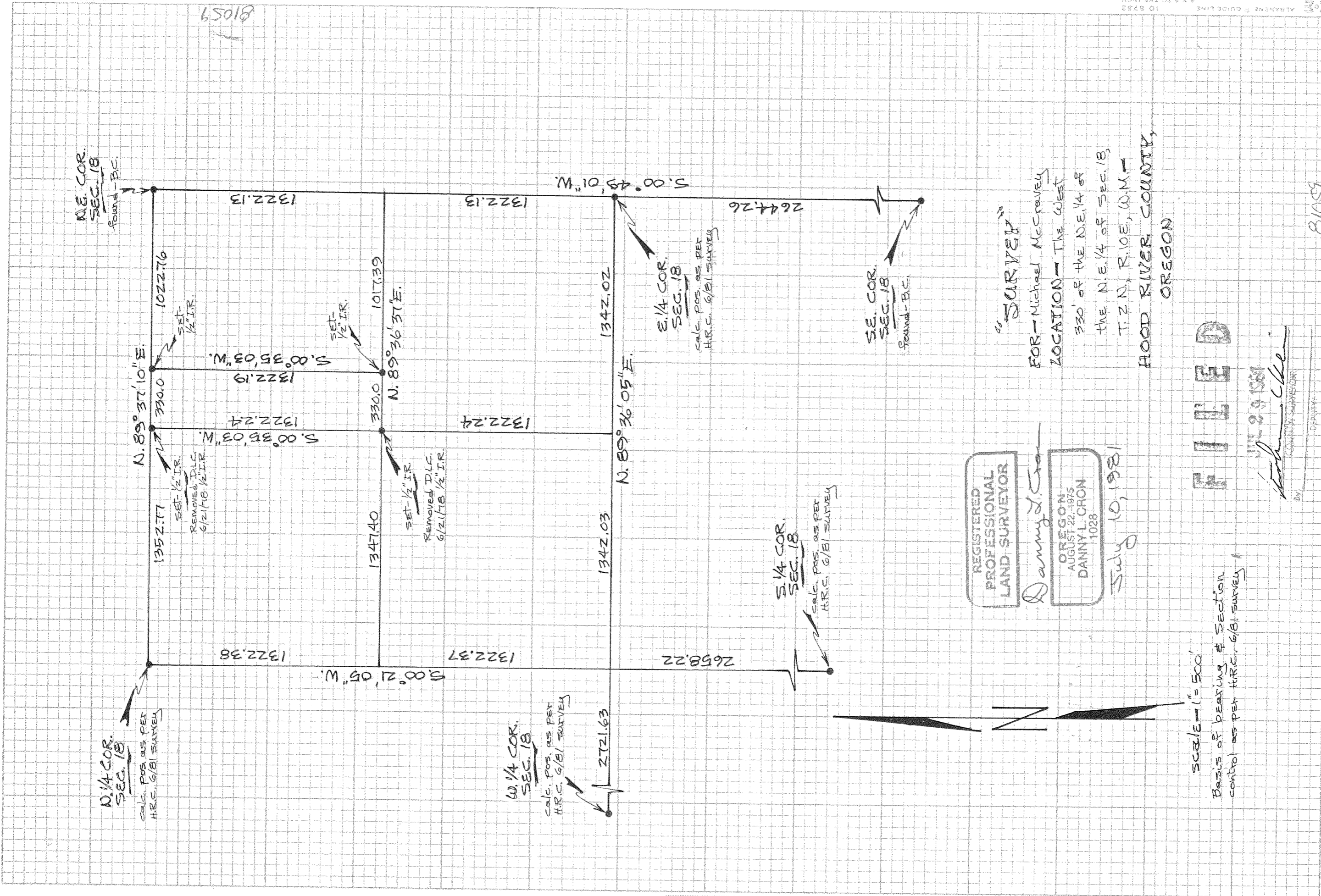

REGISTERED
PROFESSIONAL
LAND SURVEYOR

Danny L. Cron

OREGON
AUGUST 22, 1915
DANNY L. CRON
1028

July 10, 1981

SCALE = 1" = 500'
BASIS OF BEARING & SECTION
CONTROL AS PER H.R.C. 6/81 SURVEY

F I L E D

JUL 29 1981

John C. Cline
COUNTY CLERK

DEPUTY

"SURVEY"
FOR - Michael McCrawley
LOCATION - THE WEST
330' OF THE N.E. 1/4 OF
THE N.E. 1/4 OF SEC. 18,
T. 2 N., R. 10 E., W. 1 N. -
HOOD RIVER COUNTY,
OREGON

81059

81059

PLATE FILED & ESS558 (75)

ALABAMA'S GUIDE LINE
10 8723
8 X 8 TO THE INCH