

N.E. COR.  
SEC. 10  
Rt.-B.C. in M.C.  
as per record

N. 1/4 COR.  
SEC. 10  
Found-B.C. in  
M.C. as per  
record

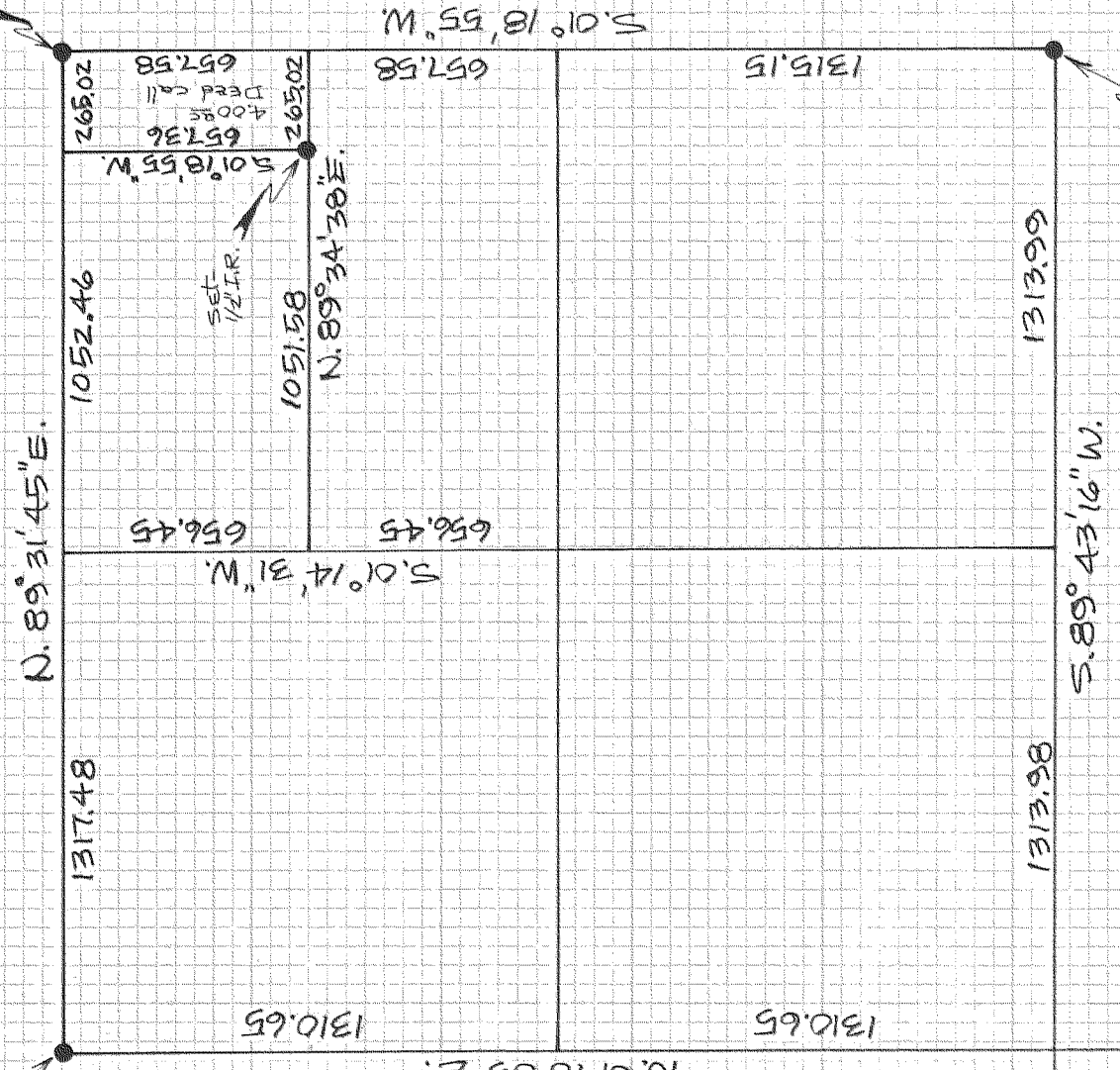

W. 1/4 COR.  
SEC. 10  
Rt.-B.C. in M.C.  
as per record

S. 1/4 COR.  
SEC. 10  
Found-B.C. in M.C.  
as per record

E. 1/4 COR.  
SEC. 10  
Round-Marked  
Stone as set by  
Gott from orig.  
evid.

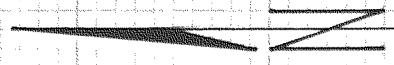

SCALE - 1" = 500'  
ASSUMED BASIS OF BEARING

REGISTERED  
PROFESSIONAL  
LAND SURVEYOR

*Danny L. Cron*

OREGON  
AUGUST 22, 1975  
DANNY L. CRON  
10281

April 23, 1981

as SURVEY  
FOR Smuttee (Ellis) Smith  
LOCATION - Parcel located  
in the N.E. 1/4 of the  
N.E. 1/4 of Sec. 10, T.2N,  
R. 10E, W.M.,  
HOOD RIVER COUNTY,  
OREGON

F I L L E D

JUL 29 1981

*Walter L. Hill*  
COUNTY SURVEYOR

DEPUTY

81055

81055