

81051

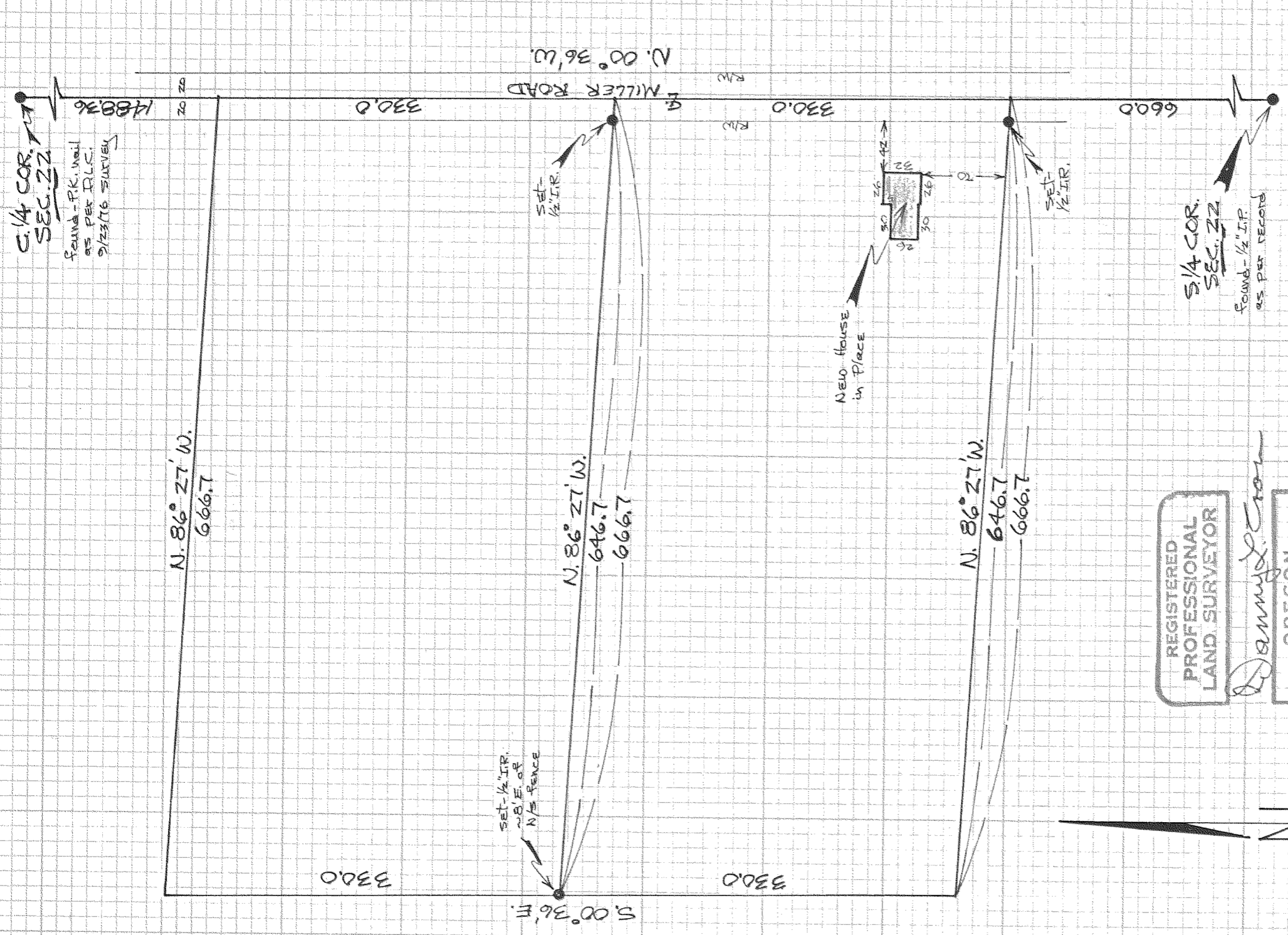

C. 1/4 COR. SEC. 22
 FOUND - P.K. WALL AS PER D.L.C. 9/23/76 SURVEY

S. 1/4 COR. SEC. 22
 FOUND - 1/2" I.P. AS PER RECORD

NEW HOUSE in PLACE

REGISTERED PROFESSIONAL LAND SURVEYOR

Danny L. Cron

OREGON AUGUST 22, 1975 DANNY L. CRON 1028

May 4, 1981

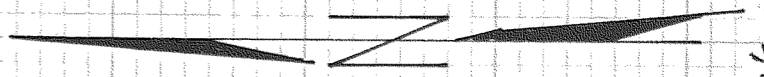

SCALE = 1" = 100'
 BASIS OF BEARING AS PER DEED

"SURVEY"
 FOR - ELMER RLYN
 LOCATION - Parcel located in the SE. 1/4 of the SW. 1/4 of SEC 22, T. 1N, R. 10E, W. 1M - HOOD RIVER COUNTY, OREGON

F I L L E D

JUL 29 1981

Danny L. Cron
 COUNTY SURVEYOR

DEPUTY

81051