

BY ..... DATE .....  
 SUBJECT .....  
 SHEET NO. .... OF .....  
 JOB NO. ....

05018

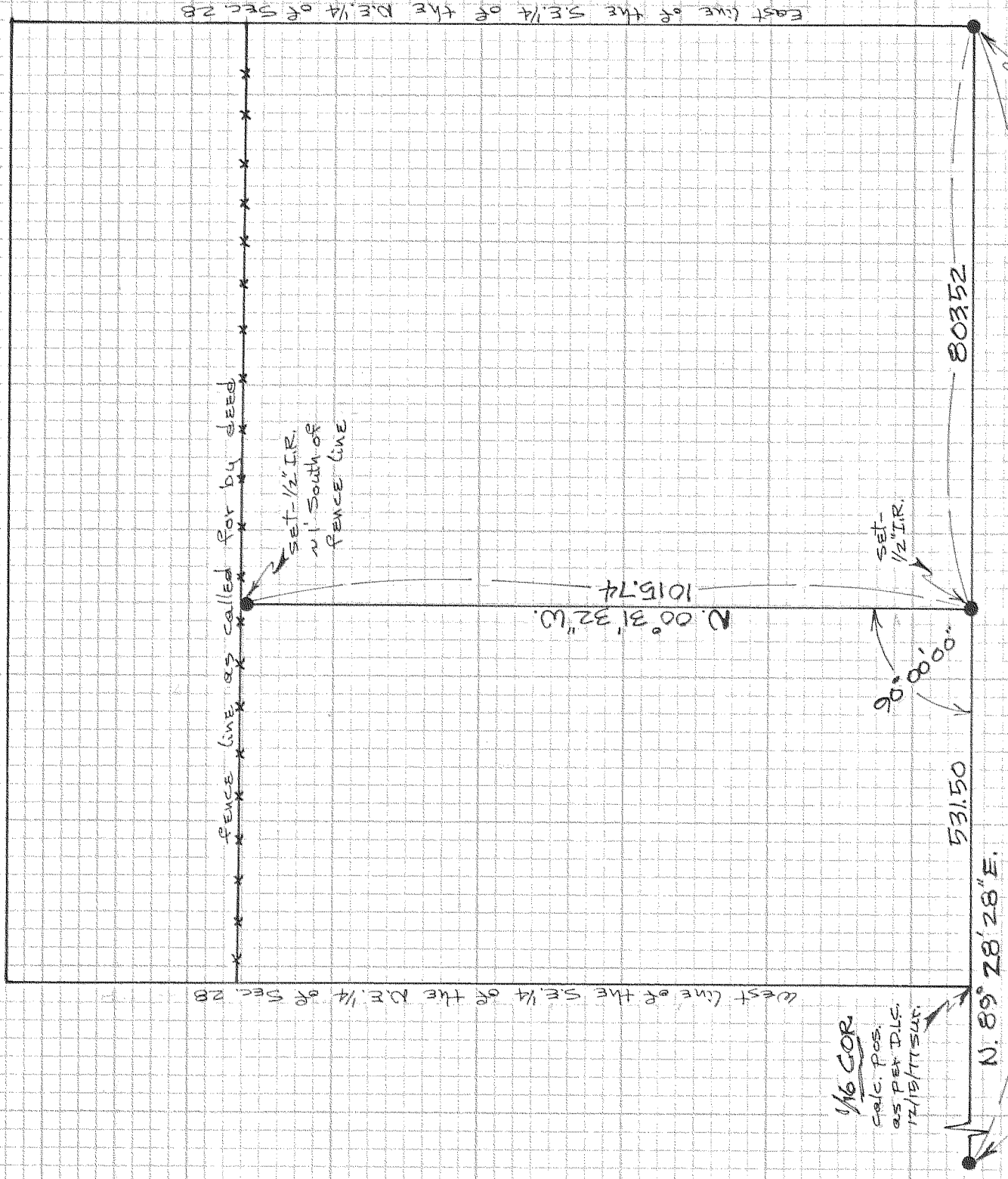

1/4 COR. SEC. 28  
 calculated pos.  
 as per D.L.C.  
 12/15/77 SURV.

"SURVEY"  
 FOR - Ken Dooler  
 LOCATION - Parcel located  
 in the S.E. 1/4 of the  
 N.E. 1/4 of Sec. 28, T.1N,  
 R.10E, W.M.  
 HOOD RIVER COUNTY,  
 OREGON

REGISTERED  
 PROFESSIONAL  
 LAND SURVEYOR

*Danny L. Cron*

OREGON  
 AUGUST 22, 1975  
 DANNY L. CRON  
 1028

JUNE 2, 1981

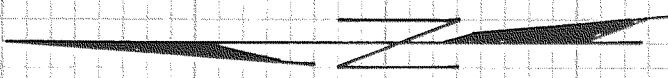

SCALE - 1"=200'  
 BASIS OF BEARING AS  
 PER D.L.C. 12/15/77 SURV.

**FILED**

JUL 25 1981  
 COUNTY SURVEYOR

DEPUTY

81050