

81018

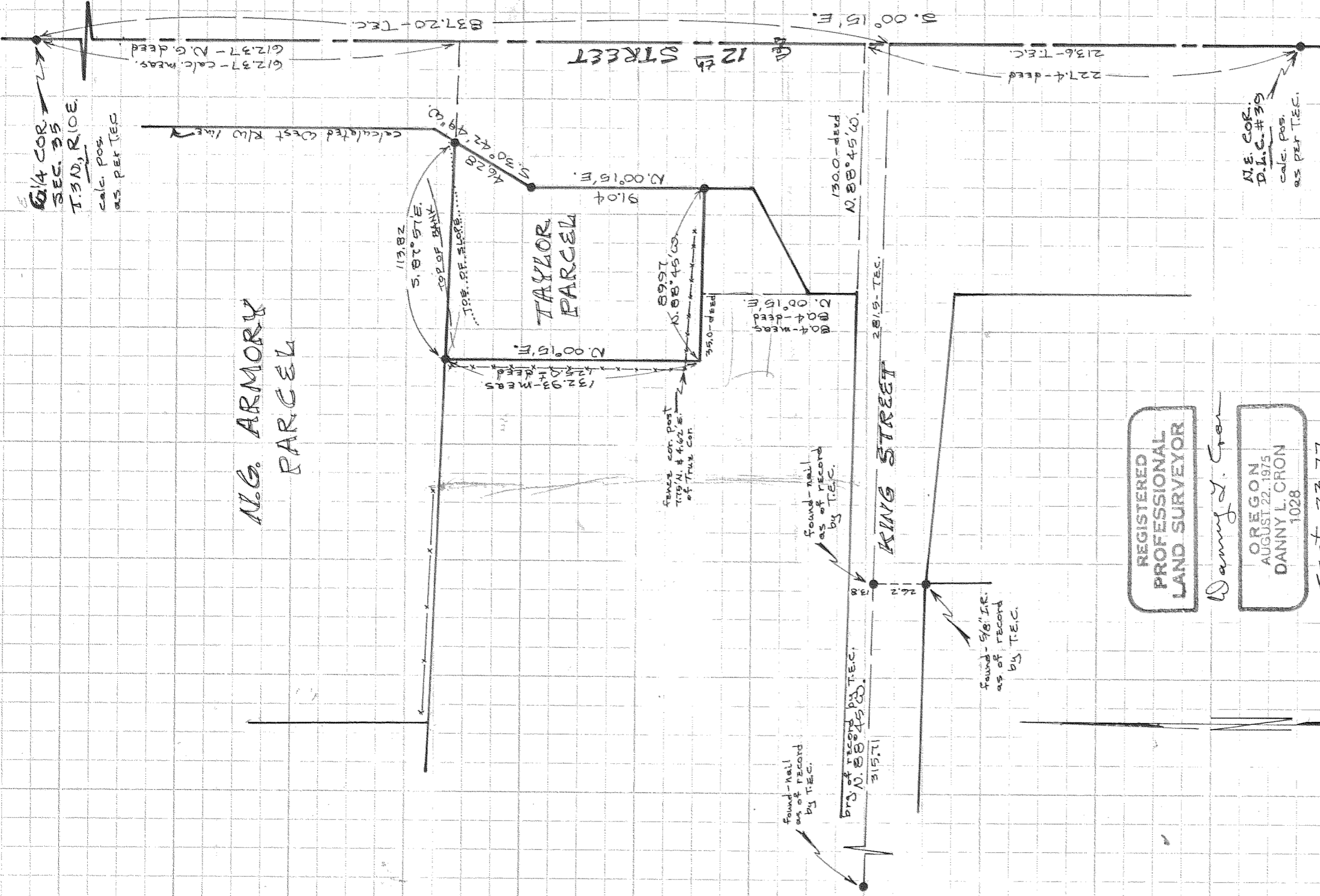

1/4 COR.  
SEC. 35  
T. 3 N., R. 10 E.  
Calc. pos.  
as per TEC

ALG. ARMORY  
PARCEL

TAYLOR  
PARCEL

M.E. COR.  
D.L.C. # 39  
Calc. pos.  
as per TEC.

REGISTERED  
PROFESSIONAL  
LAND SURVEYOR

Danny L. Cron  
OREGON  
AUGUST 22, 1975  
DANNY L. CRON  
1028

SEPT. 23, 1987

"SURVEY"

FOR G/ENN Taylor  
LOCATION Parcel in the  
NE 1/4 of the SE 1/4 of  
SEC. 35, T. 3 N., R. 10 E., COM.  
HOOD RIVER COUNTY,  
OREGON

SCALE 1" = 60'

● = 1/2" Iron Rod monument  
set unless noted  
TEC = REFER TO SURVEY  
by T.E.C. dated 9/2/70  
for C.S. Small

F I L L E D

JUL 29 1987

*[Signature]*  
COUNTY SURVEYOR

DEPUTY

81018