

FILED

JUL 29 1981

[Signature]
COUNTY SURVEYOR
BY _____ DEPUTY

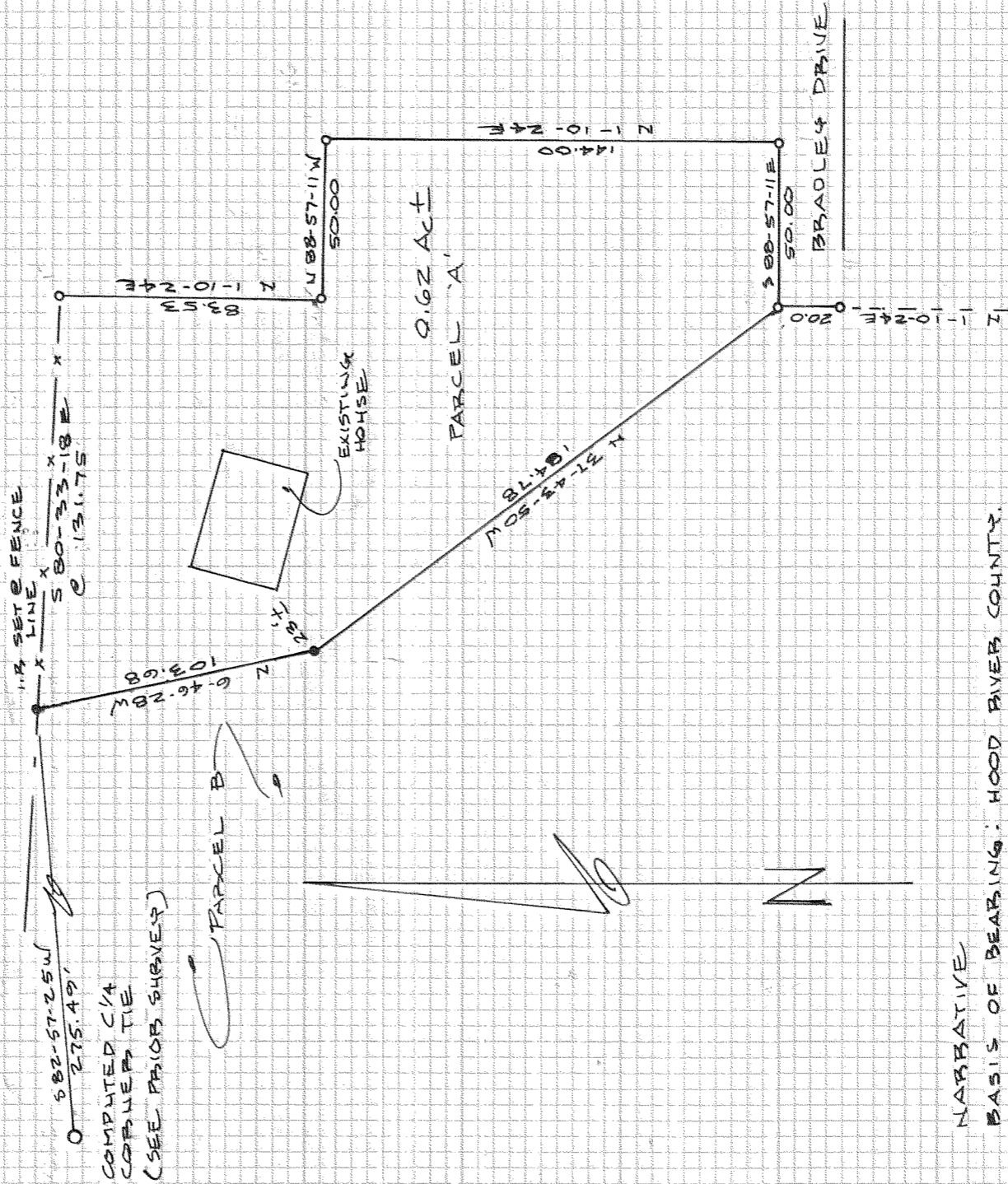

NARRATIVE
 BASIS OF BEARINGS: HOOD RIVER COUNTY SURVEY LOCATED IN: NW 1/4, SE 1/4, SEC 2 T 2N, R 10E, W 1M: HOOD RIVERS COUNTY, OR.
 LEGEND:
 ● SET 5/8" X 30" IRON ROD
 ○ FOUND IRON RODS SET BY PREVIOUS SURVEY 8-14-1980.

REGISTERED PROFESSIONAL LAND SURVEYOR

[Signature]

O.R.E.G.O.N.
JULY 13, 1979
ROY Q. GAYLORD
1815

SURVEY FOR:
DUBBER, ZORZA
HOOD RIVER, OR.

TERESA SURVEYING
DATE: 6-9-1981
SCALE: 1"=50'
PROJECT: 8039A

81039