

81036

1/4 COR  
SEC 25

CALC. POS. AS PER  
D.L.C. 12/20/77 SURVEY

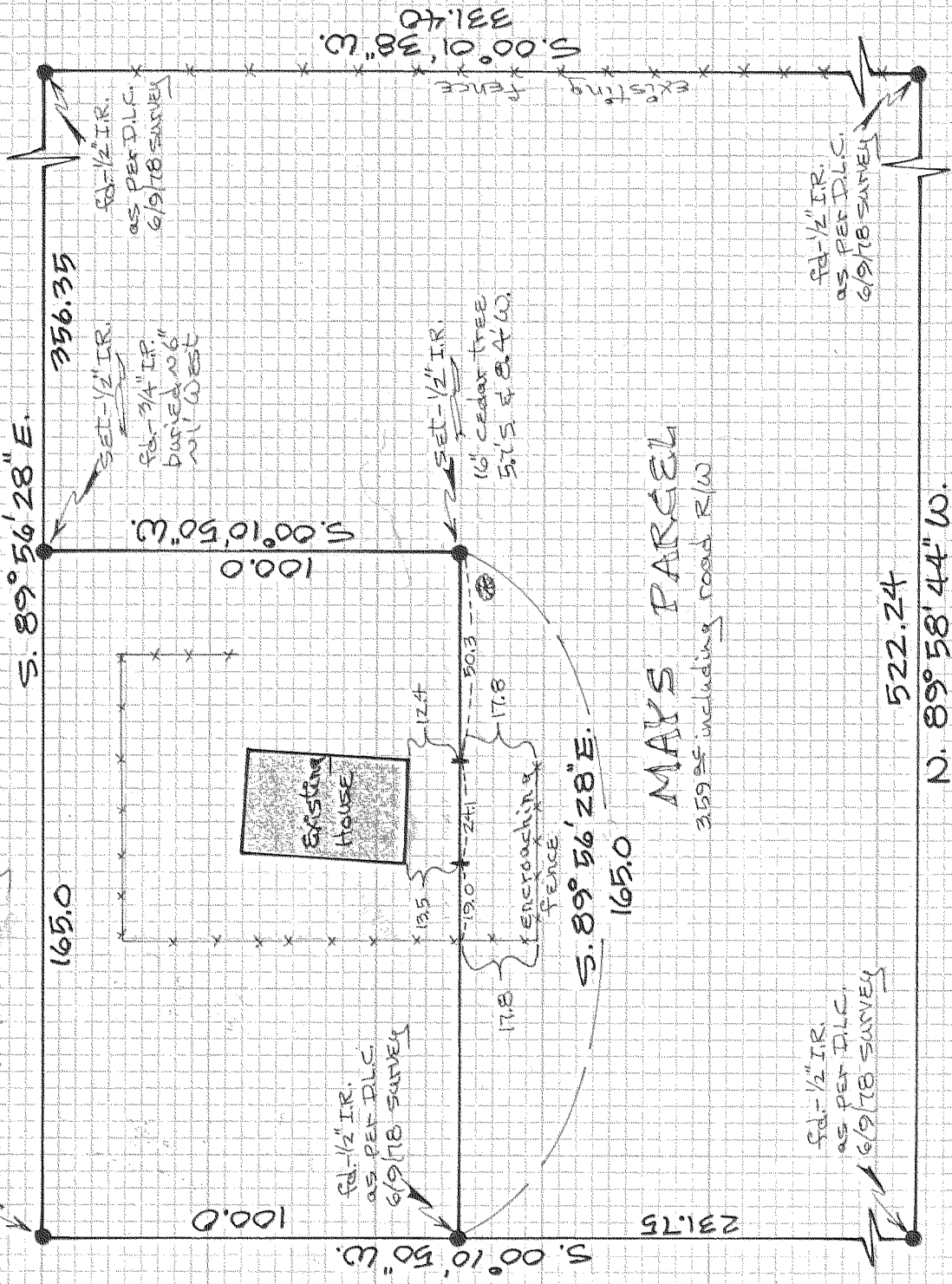

MAYS PARCEL  
359 SF including road R/W

BY \_\_\_\_\_ DATE \_\_\_\_\_  
 SUBJECT \_\_\_\_\_  
 SHEET NO. \_\_\_\_\_ OF \_\_\_\_\_  
 JOB NO. \_\_\_\_\_

REGISTERED  
PROFESSIONAL  
LAND SURVEYOR

*Danny L. Cron*

OREGON  
AUGUST 22, 1975  
DANNY L. CRON  
1028

Jan. 27, 1981

FILED

APR 13 1981

*[Signature]*  
COUNTY SURVEYOR

DEPUTY

"SURVEY"

FOR Leonard Mays  
LOCATION Parcel located  
in the N.W. 1/4 of the  
SE. 1/4 of SEC. 25, T.2N.,  
R.10E, W.M.  
HOOD RIVER COUNTY,  
OREGON

SCALE = 1" = 40'

Basis of Bearings as per  
D.L.C. 6/9/78 SURVEY

81036