

81035

81035

N.E. Cor. of Govt Lot 10 of Sec. 10
calculated position as per D.L.C. 2/10/79 survey

G/4 COR. SEC. 10
FOUND B.C. AS PER H.R.C.

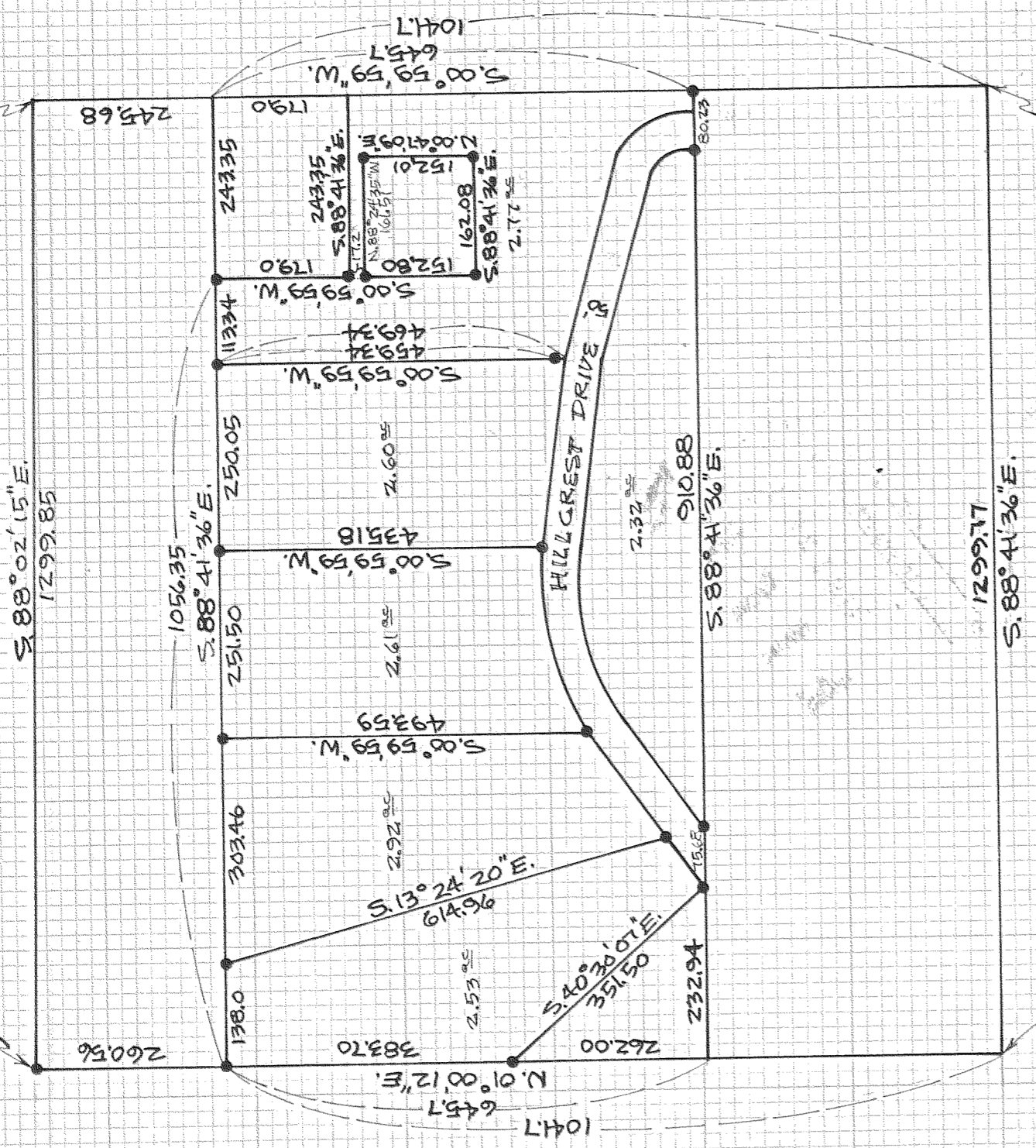

S.E. Cor. of Govt Lot 10 of Sec. 10
calculated position as per D.L.C. 2/10/79 survey

S.W. Cor. of Govt Lot 10 of Sec. 10
calculated position as per D.L.C. 2/10/79 survey

REGISTERED PROFESSIONAL LAND SURVEYOR

Danny L. Cron

OREGON
AUGUST 22, 1975
DANNY L. CRON
1028

Mar. 22, 1981

FILED

APR 13 1981

COUNTY CLERK
DEPUTY



SCALE = 1"=200'

Basis of bearing as per D.L.C. 2/10/79 survey
● = 5/8" iron rod monument set unless noted

"SURVEY"
FOR - Richard Birkett
LOCATION - parcels located in the North 645.7 feet of the South 1041.7 feet of Government Lot 10 of Sec. 10 of T.1N., R.10E., W.M.
HOOD RIVER COUNTY, OREGON