

81034

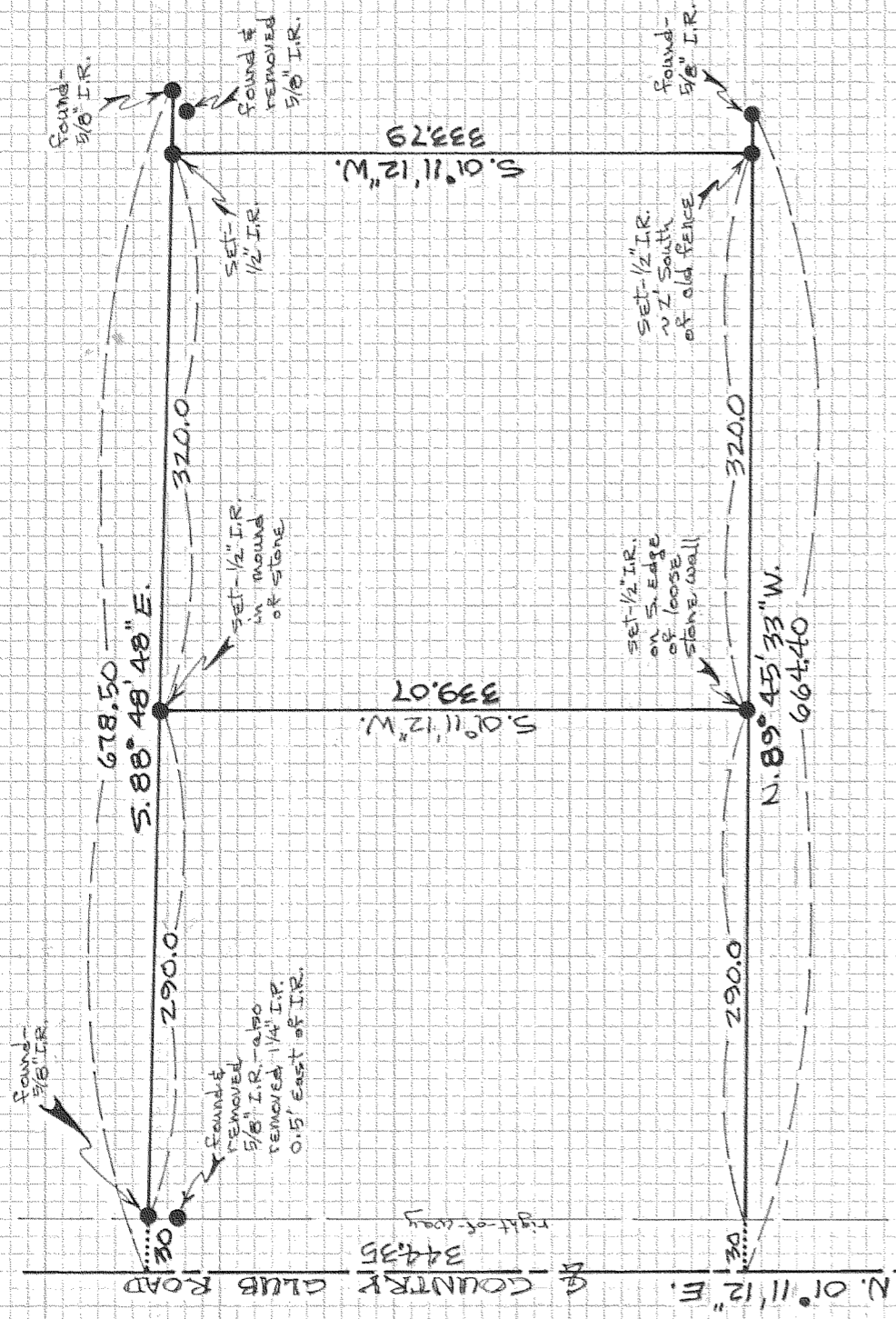

BY _____ DATE _____
 SUBJECT _____
 SHEET NO. _____ OF _____
 JOB NO. _____

REGISTERED
 PROFESSIONAL
 LAND SURVEYOR

Danny L. Cron

OREGON
 AUGUST 22, 1975
 DANNY L. CRON
 1028

March 16, 1981

FILED

APR 13 1981

[Signature]
 COUNTY SURVEYOR
 DEPUTY

S.W. cor. of
 the E. 1/2 of
 the S.E. 1/4 of
 SEC. 4

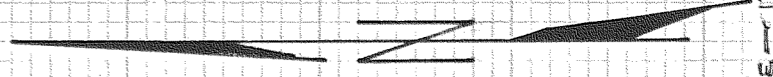

SCALE = 1" = 100'

Basis of bearing & monuments
 found as per Bishop 5/21/18 survey

2d SURVEY

FOR WALTER HUNT
 LOCATION - PARCELS LOCATED
 in the E. 1/2 of the S.E. 1/4
 of SEC. 4, T. 2N, R. 10E,
 W.M.
 HOOD RIVER COUNTY,
 OREGON

81034