

81033

KEUFFEL & ESSER CO.

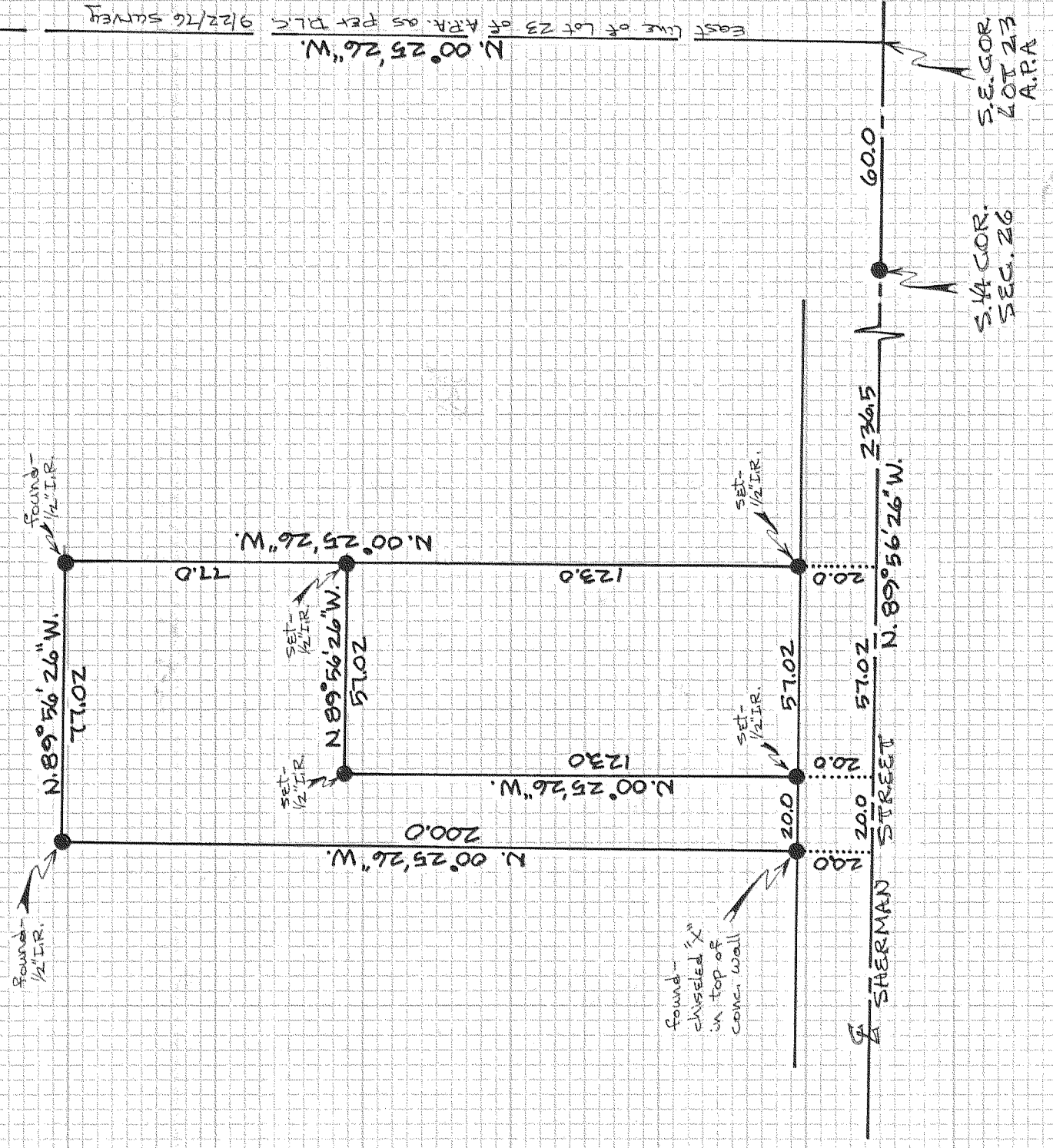

REGISTERED PROFESSIONAL LAND SURVEYOR

Danny L. Cron

OREGON
AUGUST 22, 1975
DANNY L. CRON
1028

Mar. 14, 1981

FILED

APR 13 1981

[Signature]
COUNTY SURVEYOR
DEPUTY

of SURVEY

FOR = Chuck Beardsley
LOCATION = Parcels located
in Lot 23 of Platted Adams
Paradise Acreage
HOOD RIVER COUNTY,
OREGON

SCALE = 1"=40'

Basis of bearings & monuments
found as per D.L.C. 12/17/76 survey

BY _____ DATE _____
SHEET NO. _____ SUBJECT _____
JOB NO. _____ OF _____ CHKD. BY _____ DATE _____

81033