

81032

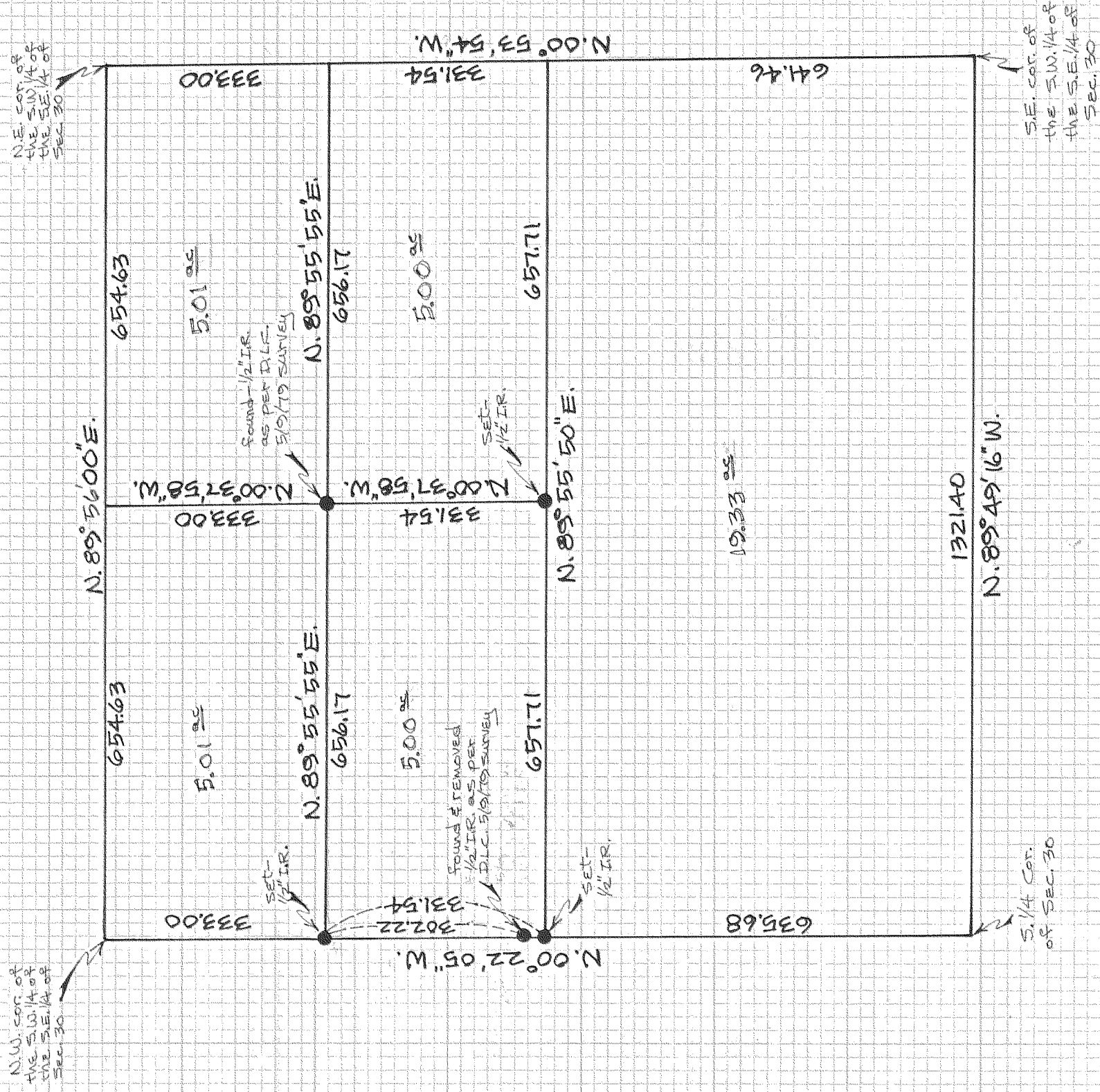

REGISTERED
PROFESSIONAL
LAND SURVEYOR

Danny L. Cron

OREGON
AUGUST 22, 1975
DANNY L. CRON
1028

MAY 14, 1981

FILED

APR 13 1981

[Signature]
COUNTY SURVEYOR

DEPUTY

BY SURVEYOR
FOR JAMES O'BANION
LOCATION - Parcels located
in the S.W. 1/4 of the
S.E. 1/4 of Sec. 30, T.2N.,
R.1E., W.M.
HOOD RIVER COUNTY,
OREGON

SCALE = 1" = 200'

Basis of bearing as per
D.L.C. 5/9/79 SURVEY

Location of the S.W. 1/4
of the S.E. 1/4 of Sec. 30
as per D.L.C. 5/9/79 SURVEY

N.E. cor. of
the S.W. 1/4 of
the S.E. 1/4 of
Sec. 30

N.W. cor. of
the S.W. 1/4 of
the S.E. 1/4 of
Sec. 30

S.E. cor. of
the S.W. 1/4 of
the S.E. 1/4 of
Sec. 30

S.W. 1/4 cor.
of Sec. 30

81032