

82018

NEUFFEL & ESSER CO.  
REGISTERED SURVEYORS  
ASTORIA, OREGON

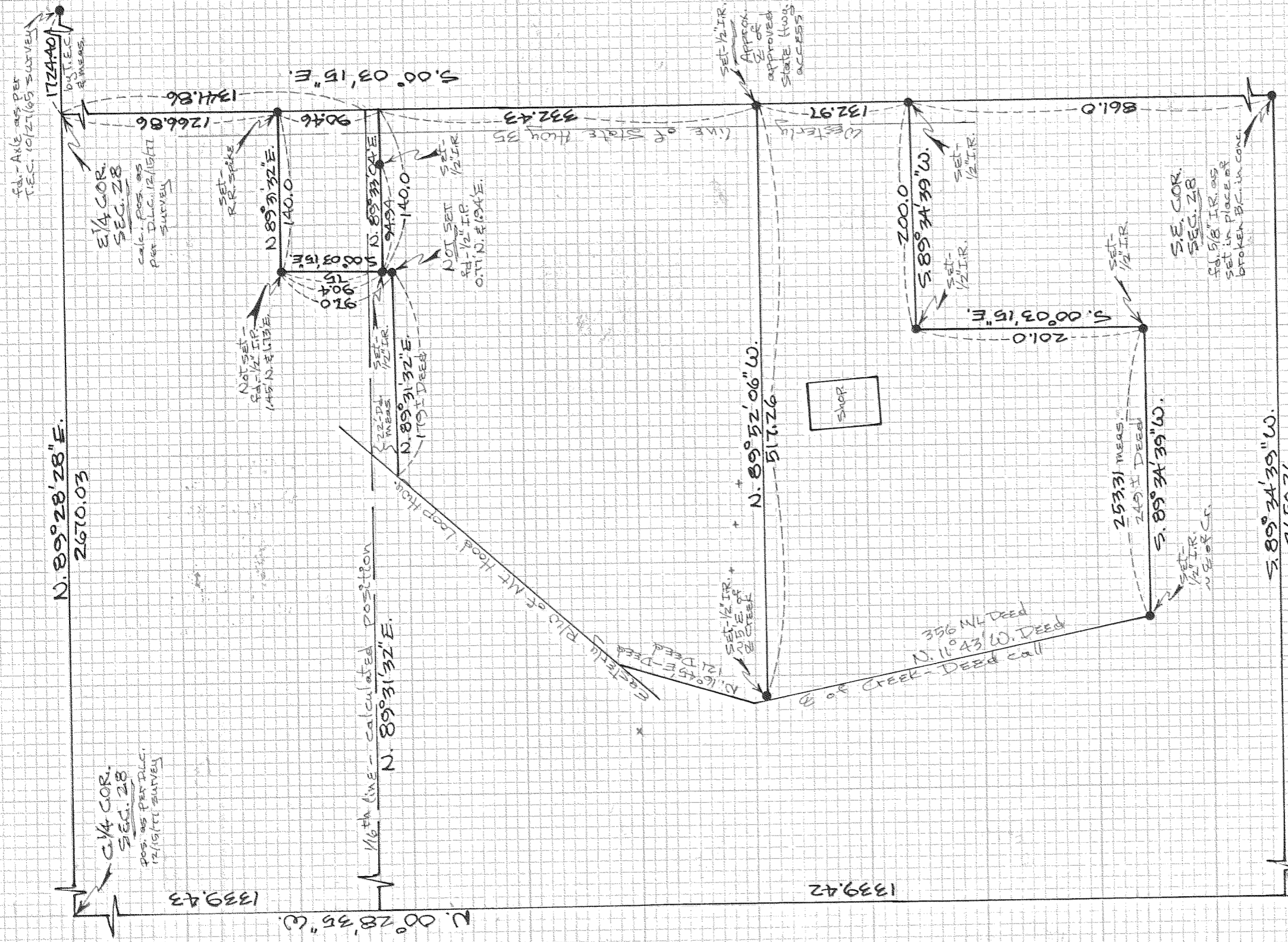

1/4 COR.  
SEC. 28  
POS. AS PER D.L.C.  
12/15/77 SURVEY

REGISTERED  
PROFESSIONAL  
LAND SURVEYOR

Danny L. Cron  
OREGON  
AUGUST 22, 1975  
DANNY L. CRON  
1028  
FEB. 5, 1981

SCALE = 1" = 100'  
BASIS OF BEARING AS PER  
P.L.C. 12/15/77 SURVEY

FOR WENDELL BASOR  
LOCATION - PARCELS LOCATED  
IN THE SE 1/4 OF SEC. 28,  
T.1N., R.10E., W.1M.,  
HOOD RIVER COUNTY,  
OREGON

**FILED**

APR 13 1981  
Deputy  
COUNTY SURVEYOR

81029

BY \_\_\_\_\_ DATE \_\_\_\_\_  
CHKD. BY \_\_\_\_\_ DATE \_\_\_\_\_  
SUBJECT \_\_\_\_\_  
SHEET NO. \_\_\_\_\_ OF \_\_\_\_\_  
JOB NO. \_\_\_\_\_