

81028

N.W. COR.
of HES #151
found-marked
stone as per
record

1321.01-measured
1321.50-Mark & Chase
N. 89° 24' 50" E.

N.E. COR.
of HES #151
found-marked
stone as per
record

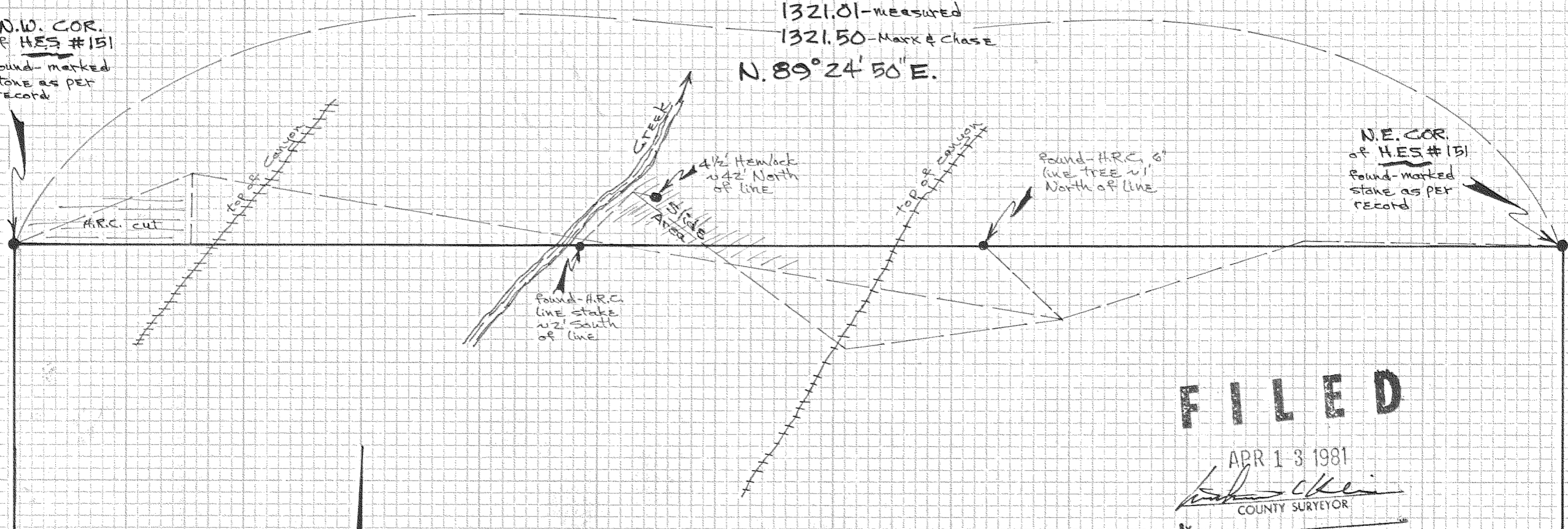

FILED

APR 13 1981

[Signature]
COUNTY SURVEYOR
By _____
DEPUTY

REGISTERED
PROFESSIONAL
LAND SURVEYOR

[Signature]

OREGON
AUGUST 22, 1975
DANNY L. CRON
1028

March 29, 1981

"SURVEY"

FOR - Dan Dillard
LOCATION - The North line
of HES. #151, said line
being on the North line
of Section 6, T.25., R.10E,
W.M. -

HOOD RIVER COUNTY,
OREGON

scale = 1"=100'
Basis of bearing as per Marx
& Chase 1/19/76 survey

81028