

81025

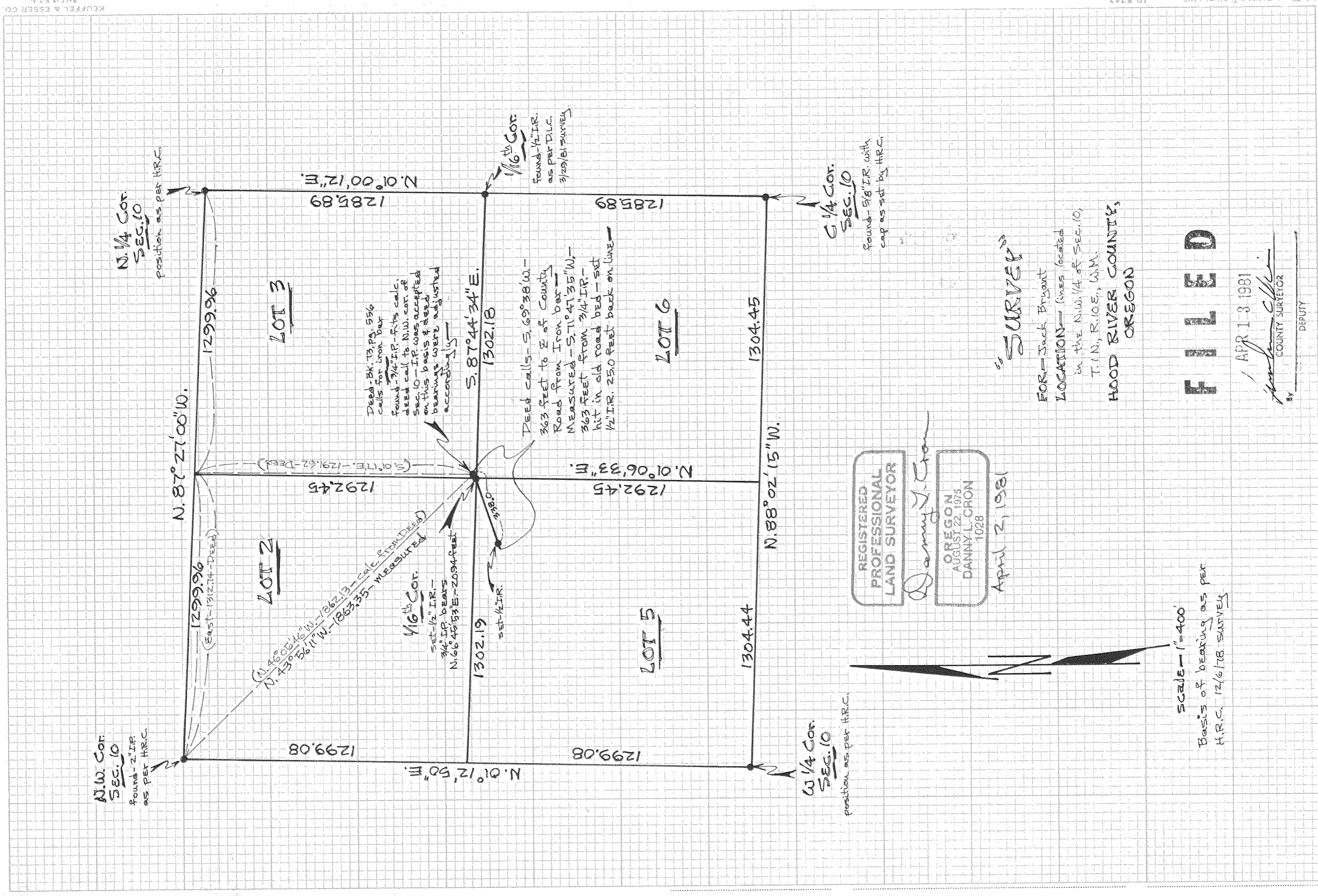

REGISTERED PROFESSIONAL LAND SURVEYOR  
*Danny L. Cron*  
 OREGON  
 AUGUST 22, 1975  
 DANNY L. CRON  
 1028

April 2, 1981

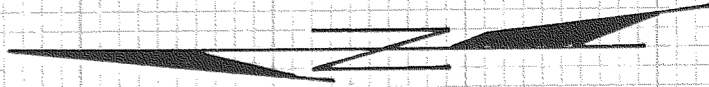

SCALE - 1" = 400'  
 Basis of bearing as per H.R.C. 12/6/78 SURVEY

"SURVEY"

FOR Jack Bryant  
 LOCATION - lines located in the N.W. 1/4 of SEC. 10, T.1N., R.10E., W.M.  
 HOOD RIVER COUNTY, OREGON

**FILED**

APR 13 1981

*Danny L. Cron*  
 COUNTY SURVEYOR  
 DEPUTY

BY \_\_\_\_\_ DATE \_\_\_\_\_  
 SUBJECT \_\_\_\_\_  
 SHEET NO. \_\_\_\_\_ OF \_\_\_\_\_  
 JOB NO. \_\_\_\_\_

81025