

SURVEY FOR  
**RAYMOND & ALMA YOUMANS**  
 LOT 4 DIVISION 2 - NW 1/4 SEC. 7, T.2N., R.8E.  
 CASCADE LOCKS OREGON

REGISTERED  
 PROFESSIONAL  
 LAND SURVEYOR  
*Larry D. Bishop*  
 OREGON  
 JULY 11, 1999  
 LARRY D. BISHOP  
 893

**FILED**  
 APR 13 1981  
*[Signature]*  
 COUNTY SURVEYOR  
 By \_\_\_\_\_  
 DEPUTY

**NARRATIVE**

● SET 5/8" x 30" IRON ROD  
 BASIS OF BEARINGS - & OLD HWY 30  
 FROM ASSESSORS MAP  
 SCALE: 1" = 30'  
 DATE: FEB. 26, 1981  
 & FOREST LANE & JACKSON ST.  
 ESTABLISHED "AS BUILT"  
 LOCATION: SEE ABOVE  
 INSTRUMENT - TOPECON "GUPPY"  
 BISHOP SURVEYING, INC.  
 P.O. BOX 729  
 HOOD RIVER, ORE. 97031  
 PROTECT # 81013

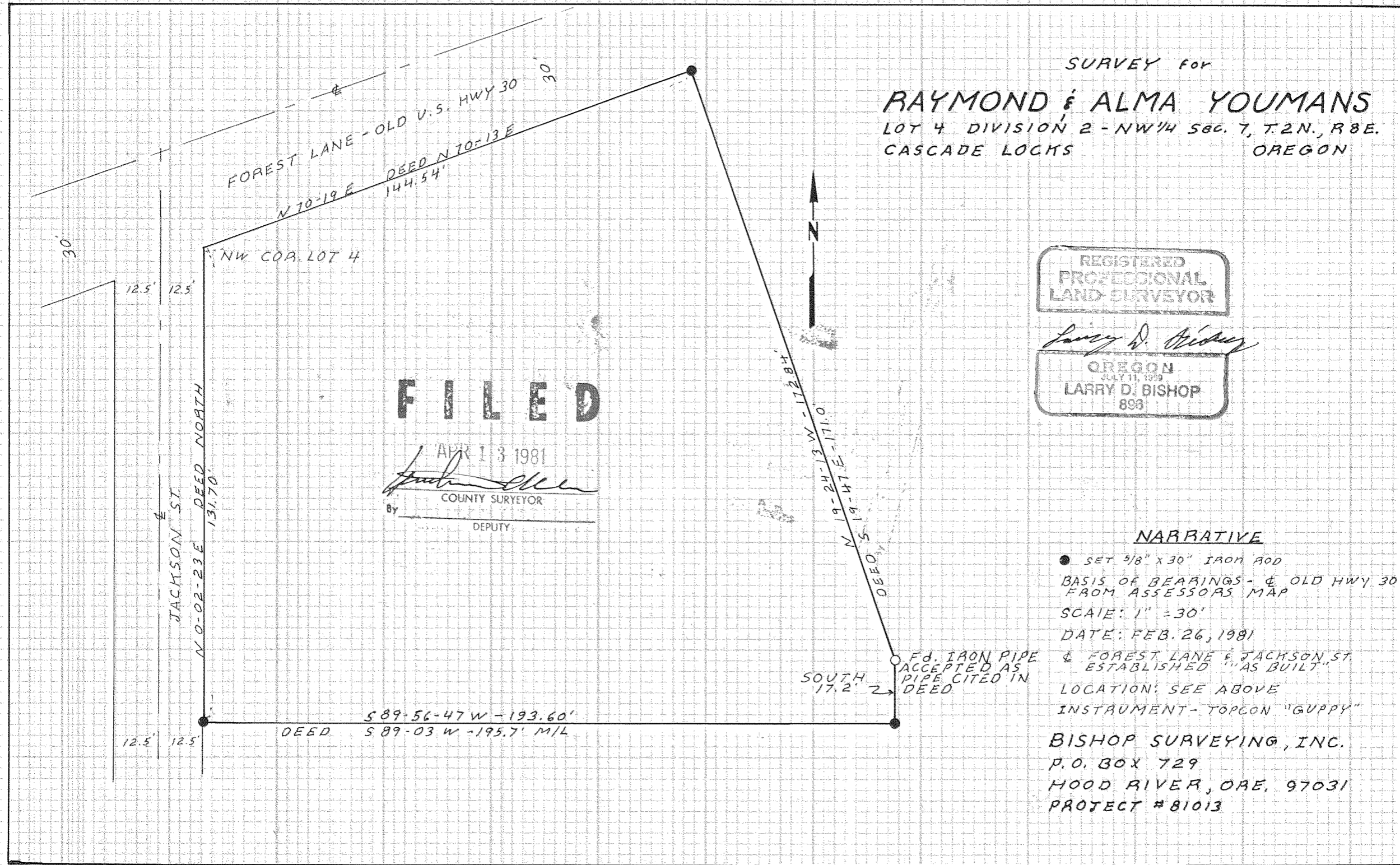

# 81021