

FILED

MAR 25 1981

Larry D. Bishop

COUNTY SURVEYOR

DEPUTY

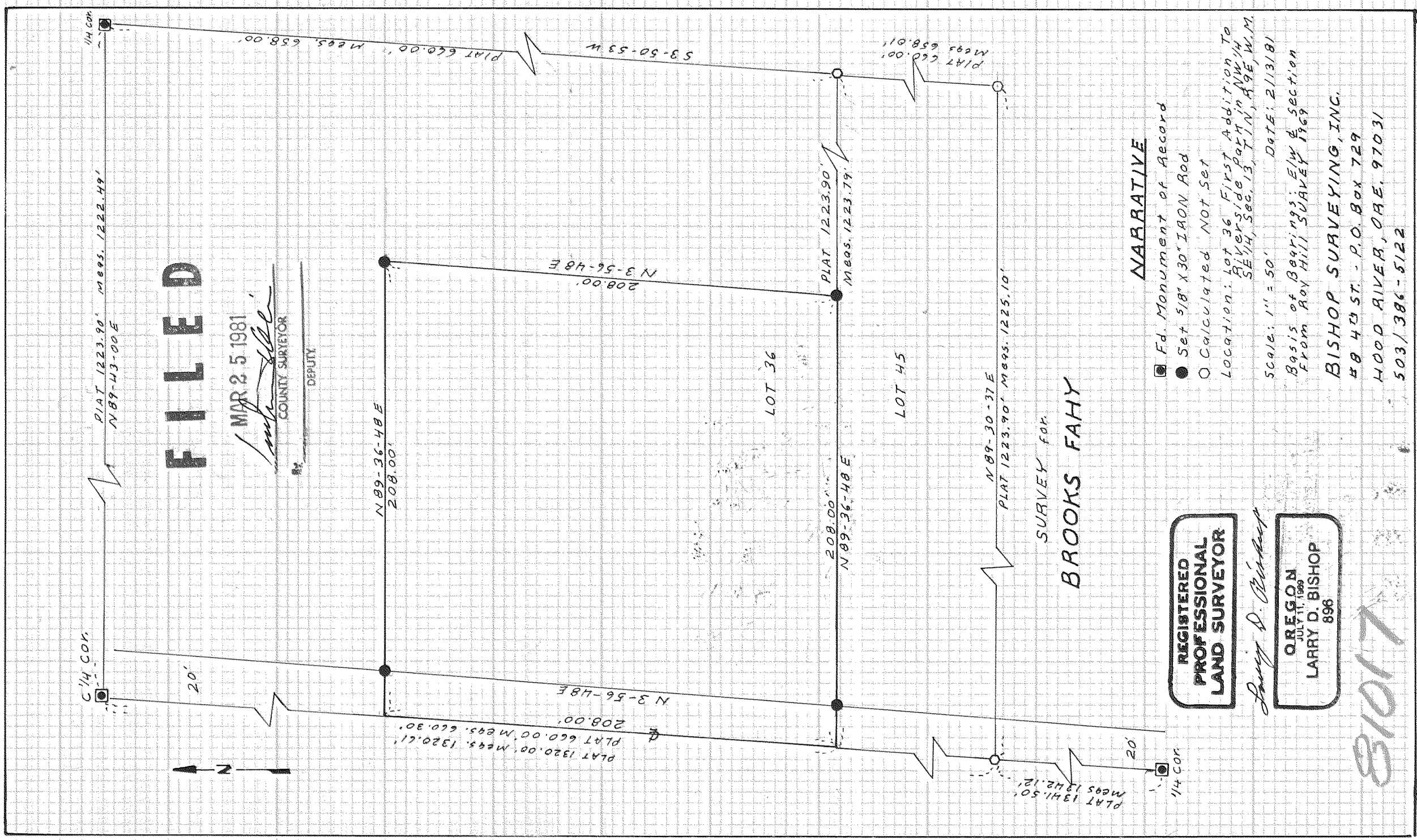

REGISTERED
PROFESSIONAL
LAND SURVEYOR

Larry D. Bishop

OREGON
JULY 11, 1969
LARRY D. BISHOP
896

NARRATIVE

- Ed. Monument of Record
- Set 5/8" X 30" IRON ROD
- Calculation NOT SET

Location: Lot 36 First Addition To
River-side part in NW/4
SE/4, Sec. 13, T. N. 49E, W. M.

Scale: 1" = 50' Date: 2/13/81

Basis of Bearings: E/W & section
From ROY HILL SURVEY 1969

BISHOP SURVEYING, INC.
#8 4th ST. - P.O. Box 729
HOOD RIVER, ORE. 97031
503/386-5122

81017