

RESUME:

A SURVEY BY NEWTON SURVEYING CO. 1971 ESTABLISHING LOTS 4, 5, 6 OF THE ALBEE TRACT WAS USED AS BASIS FOR THE SURVEY. THE PARCEL IS LOCATED IN LOT 6 OF ALBEE TRACT. AS SHOWN IT IS ONLY A PORTION OF LOT 6. THE SOUTH BOUNDARY IS THE SOUTH BOUNDARY OF LOT 6. MONUMENTS ESTABLISHED BY NEWTON WERE FOUND ALONG THE NORTH BOUNDARY OF THE PARCEL TO BE SURVEY. THESE WERE USED AS THE BEGINNING POINTS OF THE SURVEY.

ALL MONUMENTS FOUND & ESTABLISHED ARE SHOWN ON THE DRAWING.

**SURVEY IN
LOT 6 ALBEE TRACT
NE 1/4 SEC. 4, T.2N., R.10E., W.M.
HOOD RIVER CO., ORE.**

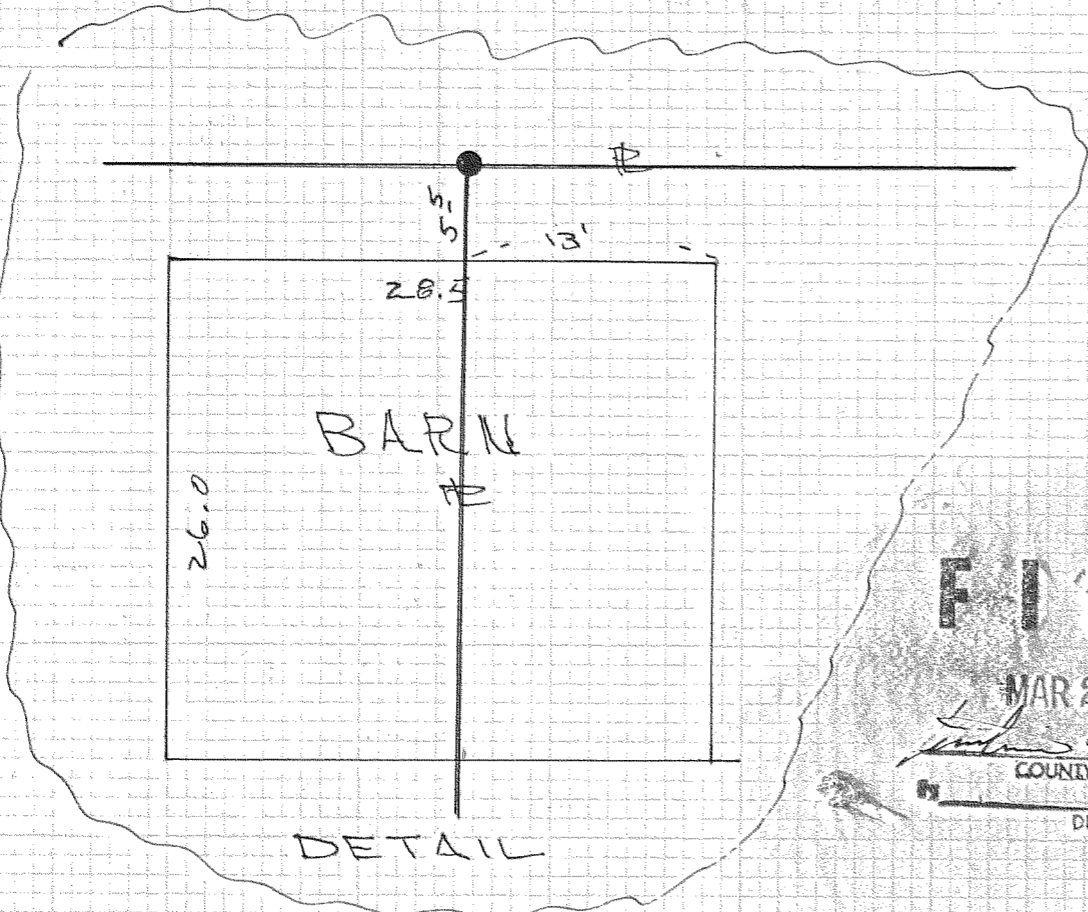
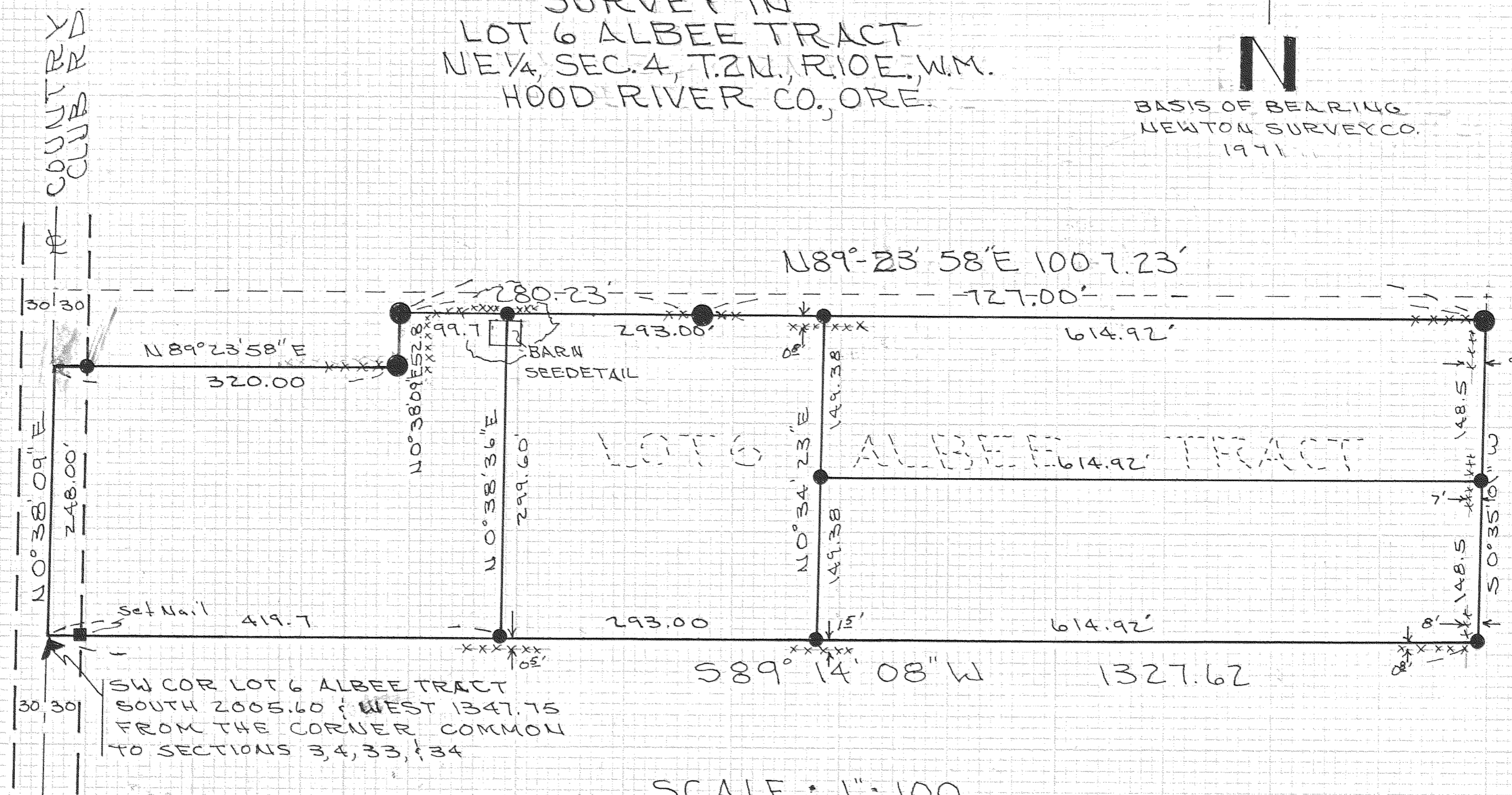
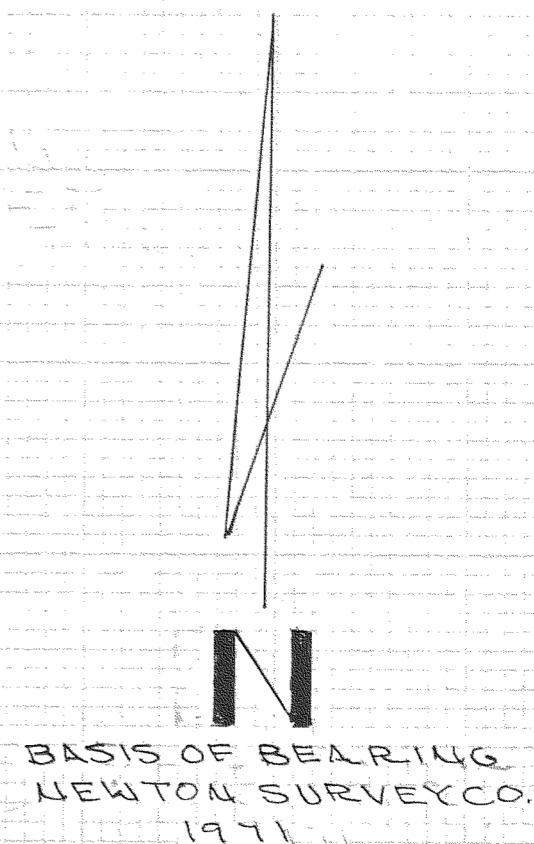

- FOUND I.R./ALUM. CAP.
- SET 5/8" I.R.

REGISTERED
PROFESSIONAL
LAND SURVEYOR

OREGON
JULY 17, 1970
ANTHONY C. KLEIN
932

FILED
MAR 25 1981
ANTHONY C. KLEIN
COUNTY SURVEYOR
DEPUTY

**SURVEY FOR
CHUCK BOWE**

SURVEY BY: ANTHONY C. KLEIN
DRAWN BY: A.C.K.
DATE: FEB. 12, 1981

81009