

519.00
COR. H.A.
N 90° 21' 20.33" W

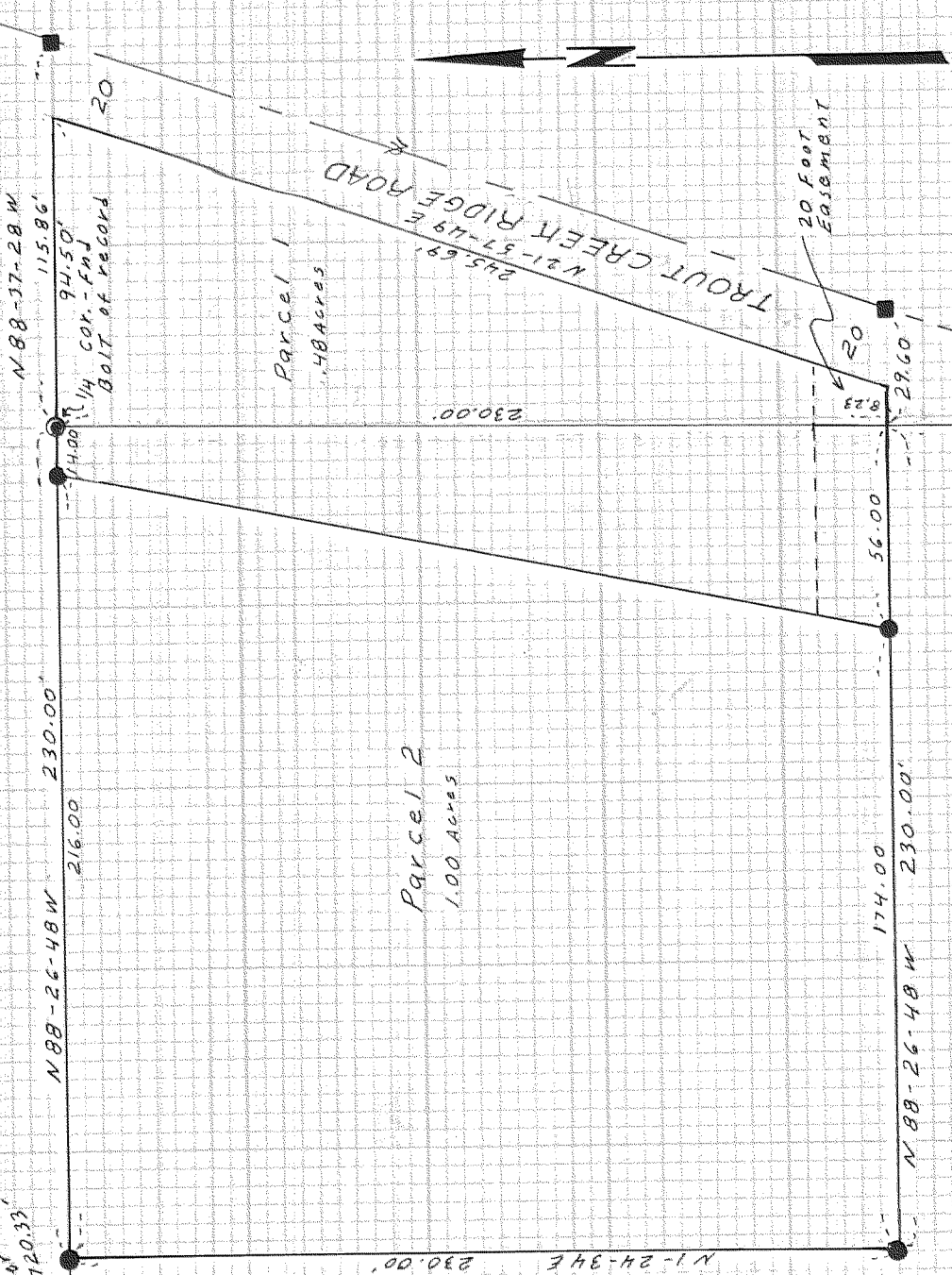

NARRATIVE:

- 5/8" X 30" Iron Rod Set
 - RIA SPIKE SET
- Bearings Based on HOOD RIVER COUNTY SURVEY IN 1976
 Scale 1" = 50'
 DATE: NOV. 25, 1980
 Location: NE 1/4 NW 1/4 & NW 1/4 NE 1/4 SEC. 19, T1N, R1E
 Surveyed with Topcon Guppy & steel tape

C 1/4 End 1/4" I. Rod

REGISTERED PROFESSIONAL LAND SURVEYOR

Larry D. Bishop

OREGON JUL 11 1980 LARRY D. BISHOP 899

SURVEY FOR
MIKE FOWLER

FILED

JAN 25 1981
Deputy
COUNTY CLERK

19008

BISHOP SURVEYING, INC.
P.O. Box 729
HOOD RIVER, ORE. 97031

80097