

REGISTERED
PROFESSIONAL
LAND SURVEYOR

Larry D. Bishop

OREGON
LARRY D. BISHOP
896



80095

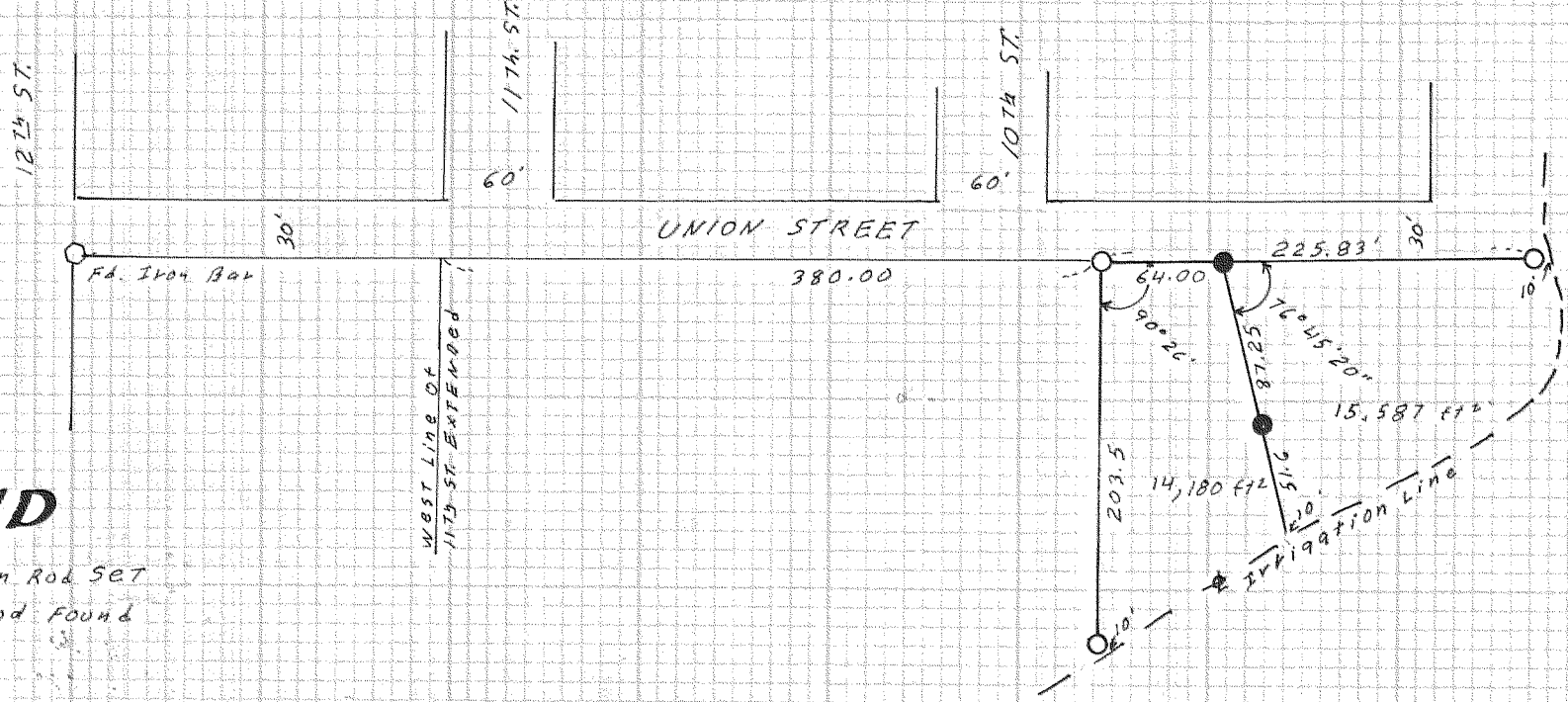

LEGEND

- 5/8" X 30" Iron Rod SET
- 5/8" Iron Rod Found

Ref.: Bishop
Surveying
Survey Dated
June 7, 1977

FILED

JAN 25 1981

[Signature]
COURT SURVEYOR
DEPUTY

**SURVEY FOR
WESTWIND PROPERTIES**
Location
NW 1/4 NW 1/4 Sec. 36
T. 3 N., R. 10 E., W. M.

Scale 1" = 100'

Bishop Surveying
SEPT. 4, 1980
7718

80095