

80094

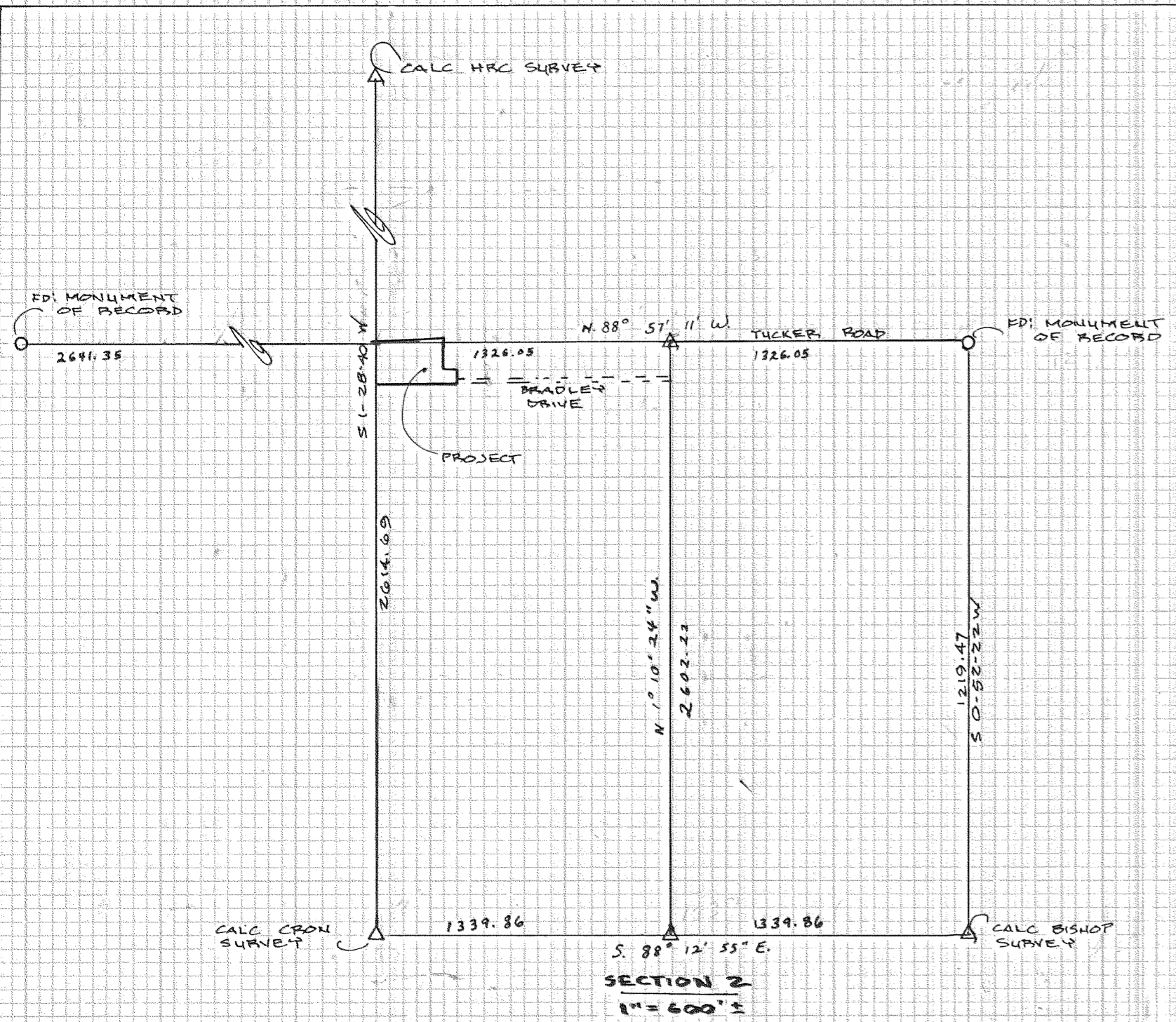

**NARRATIVE**

BASIS OF BEARING: HOOD RIVER COUNTY SURVEY LOCATED IN: NW 1/4, SE 1/4, SEC 2 T2N, R10E, WM. HOOD RIVER COUNTY, OR. SURVEY WAS COMPLETED USING HRC MAP INDEX NO. 1343, BISHOP MAP 79030 & CRON MAP 78007. THE E-W CENTER LINE WAS RAN THUS CONNECTING THE SURVEY. THE GRANITE BOLDER DESCRIBED BY HENDERSON WAS NOT SEARCHED FOR.

**LEGEND**

- SET 3/8" X 30" IRON ROD
- FOUND MONUMENT OF RECORD
- △ CALCULATED, NOT SET OR FOUND

TOTAL PARCEL ACREAGE 2.379 AC ±

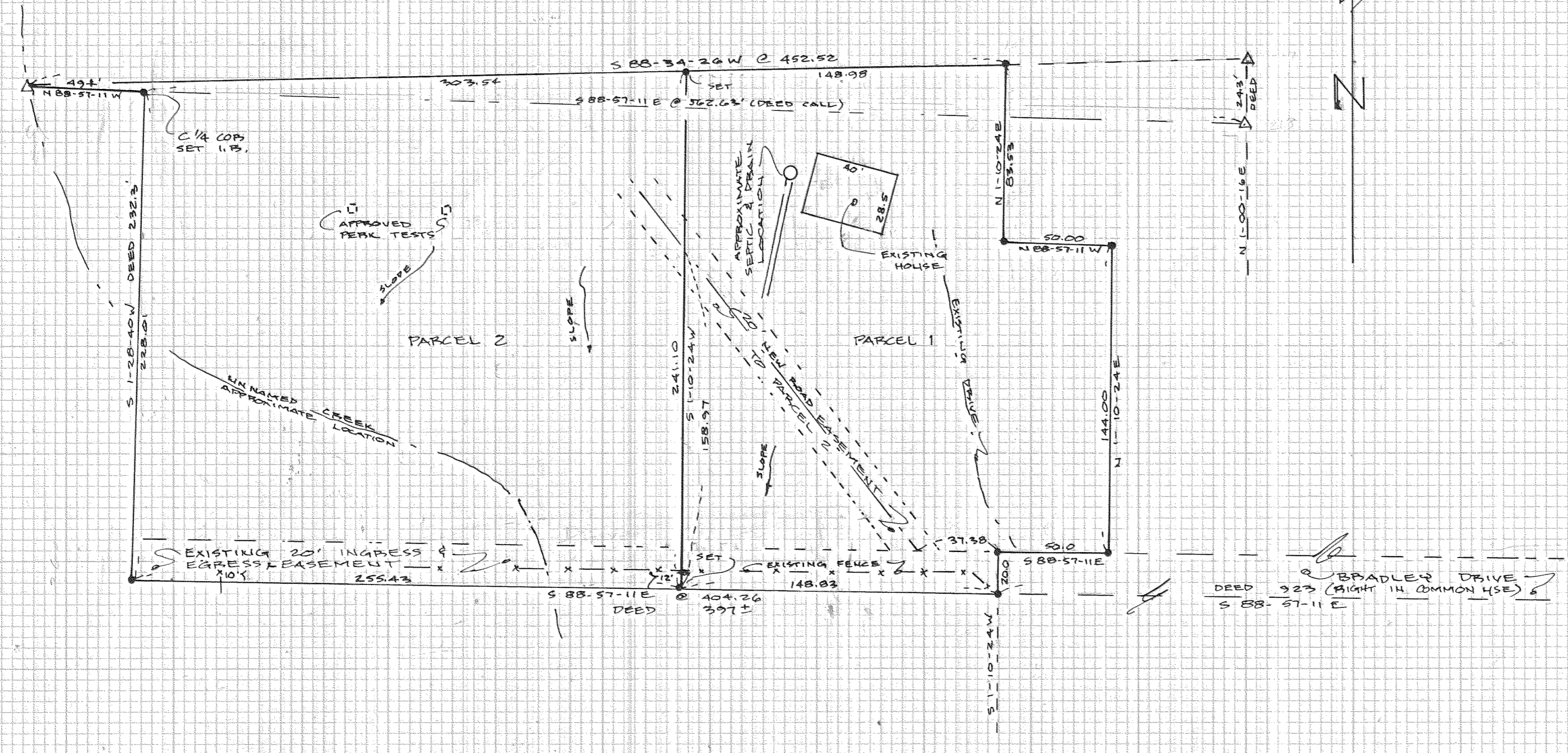

**PARTITION FOR  
DUBBER ZORZA  
HOOD RIVER, OR.**

**FILED**

JAN 25 1981  
COUNTY SURVEYOR

TERRA SURVEYING  
DATE: 8-14-1980  
SCALE: 1" = 50'  
PROJECT: 8035

REGISTERED PROFESSIONAL LAND SURVEYOR  
*Roy G. Gaylor*  
OREGON  
JULY 15, 1979  
ROY G. GAYLORD  
1'8" 1'5"

80094