

FILLED

NOV 5 1980

W. H. ...
COUNTY SURVEYOR

BY _____ DEPUTY

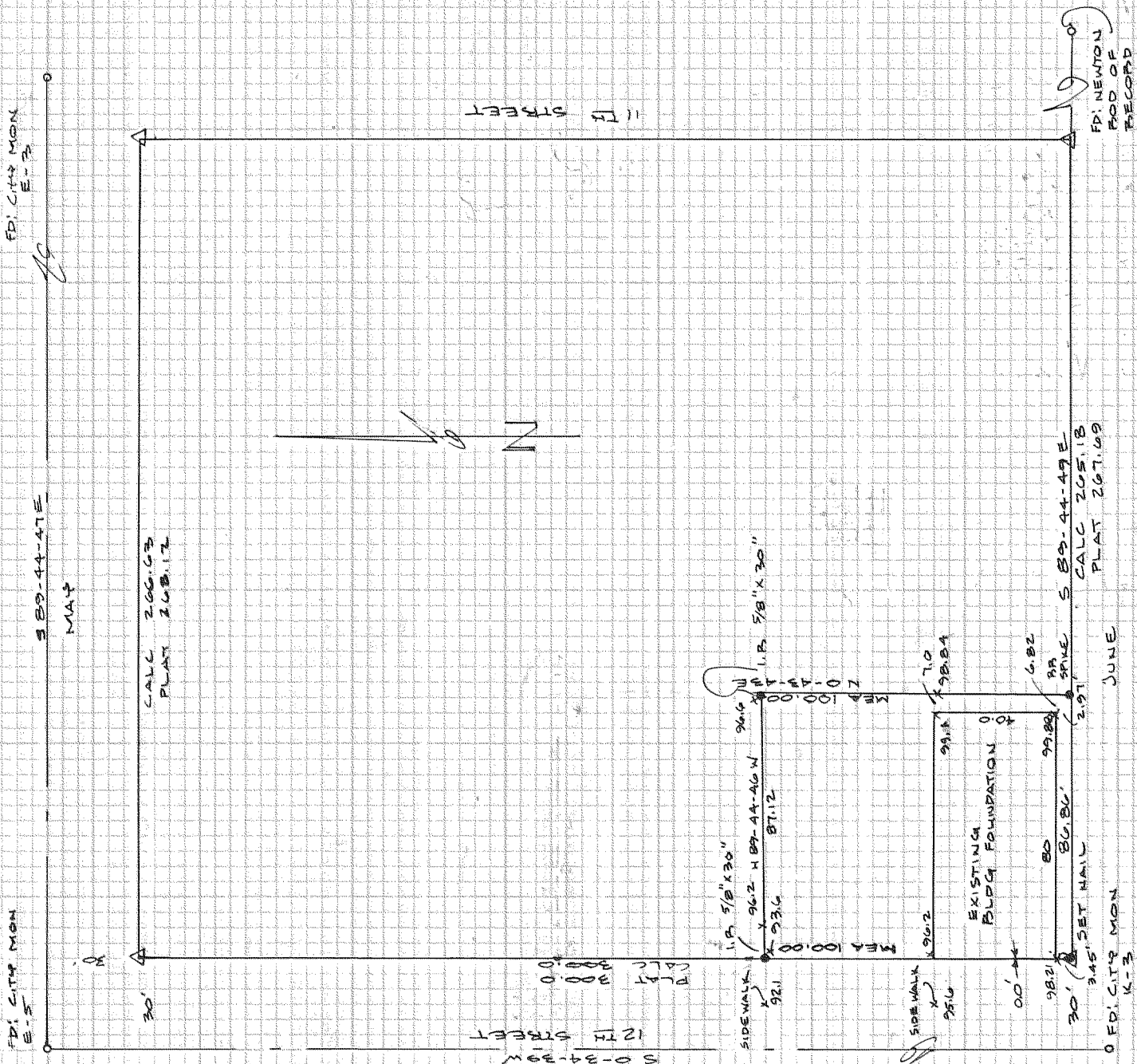

NARRATIVE

BASIS OF BEARING: CITY DATUM
 ELEVATIONS (X) : ASSUMED RAIL ROAD (P.R.) SPIKE = 100.00'
 USED SURVEY # 79099 AS BASIS TO PROPORTION LOTS FOR SURVEY
 SURVEY LOCATED IN LOTS 11 & 12 SHEPLER'S SUBDIVISION TO THE CITY OF HOOD RIVER.

MAY STREET WAS GIVEN A FULL 30' FROM D.L.C. LINE AS J.L. HENDERSON IMPLIES ON PLAT. THERE DOES APPEAR TO BE A 1.5' NORTH-SOUTH DISCREPANCY FROM PRIOR SURVEYS IN THIS BLOCK.

- FOUND MONUMENT
- SET MONUMENT
- △ CALCULATED, NOT SET

SURVEY FOR
LEONARD HAY

E & L AUTO PARTS
 HOOD RIVER, OR.

REGISTERED PROFESSIONAL LAND SURVEYOR

W. H. ...

OREGON
 JULY 28 1979
 ROY O. GAYLORD
 1818

TERESA SUBVERTING
 DATE: 11-9-1980
 SCALE: 1"=50'
 PROJECT: B052
 # 80093