

F I L L E D

SEP 18 1980

Danny L. Cron
 COUNTY SURVEYOR

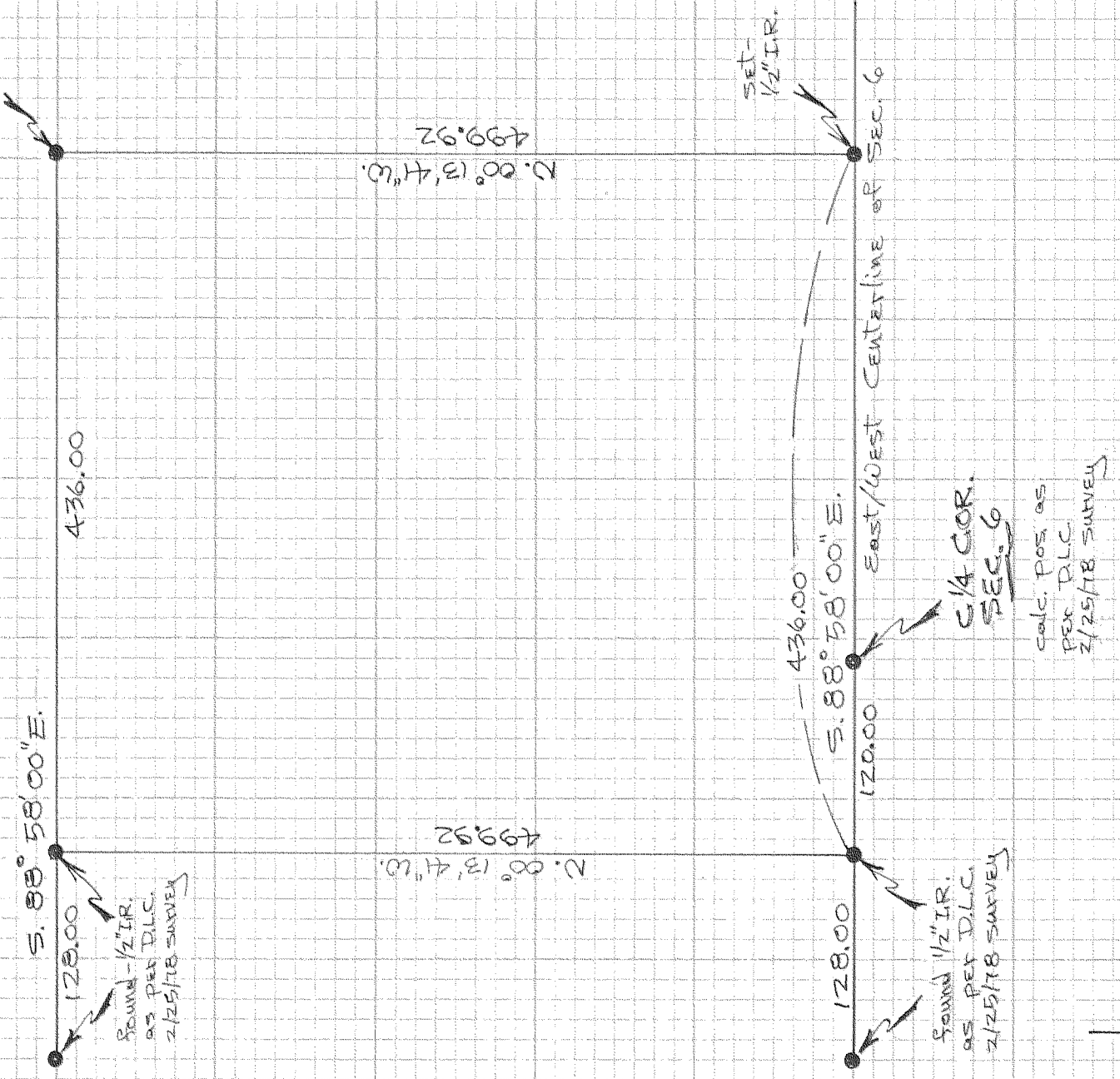

REGISTERED
 PROFESSIONAL
 LAND SURVEYOR

Danny L. Cron

OREGON
 AUGUST 22, 1975
 DANNY L. CRON
 1028

SEPT. 8, 1980

SURVEY
 FOR DAVE SHOFF
 LOCATION = Parcel located
 in the N. 1/2 of SEC. 6,
 T. 2 N., R. 1 E., W. M.
 HOOD RIVER COUNTY,
 OREGON

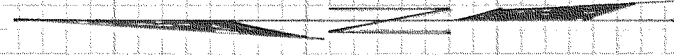

SCALE = 1" = 100'
 Basis of bearing &
 of survey as per
 D.L.C. 2/25/78 SURVEY

80087